Last Edition

The Daily Courier

Price 2c

Connellsville's Biggest and Best Newspaper. The Best Advertising Medium in the Yough Region.

VOL. 22, NO. 225. CONNELLSVILLE, PA., SATURDAY EVENING, AUGUST 2, 1924. TEN PAGES.

American Airmen Become Separated in Fog; Nelson Speeds On, Others Return

Radio Message to Orkneys Shows Lieutenant Past Halfway Mark.

FIGHTED OVER FAROES

By United Press.

KIRKWALL, Orkney Islands, Aug. 2.—Lieutenant Eric Nelson of the American round-the-world flight, was winging his way toward Iceland alone today, after becoming separated from his mates in fog 25 miles out of Houton Bay, off Kirkwall.

Lieutenant Lowell Smith, commander of the flight, and Lieutenant Leigh Wade decided to return to Houton Bay when they lost Nelson in the dense mist which hung over the Atlantic. The fliers had hopped off at 2:30 A. M.

The cruiser Richmond sent out a wirelessed radios to the torpedo boat destroyers Reid and Billingsley, warning them Nelson was on his way alone and asking that close watch be kept for him. The two ships previously had taken positions along the route from Houton Bay to Hornafjord.

ABOARD THE UNITED STATES CRUISER RICHMOND, HOUTON BAY, Orkney Islands, Aug. 2.—Lieutenant Eric Nelson, missing American round-the-world aviator, has been sighted off Faroe Islands by the torpedo boat destroyer Billingsley. The Billingsley radioed the Richmond that the missing airman, who became separated from his comrades 25 miles off the Houton Bay this morning, flew over the Faroe Islands at 12:15, Greenwich mean time. Nelson was speeding toward Iceland, apparently determined to continue his flight to Hornafjord alone. The weather was clear and conditions ahead were favorable. Nelson is accompanied by Mechanic Harding.

(When he passed the Faroe Islands Lieutenant Nelson had covered 250 of the 450 miles between the Orkneys and Iceland.)

CONSTANTINOPLE, Aug. 2.—Major Pedro Zanni, Argentine aviator attempting an eastward flight around the world, took off from Bunder Abbas today for Karachi, India.

MEDICAL DETACHMENT IS VERY MUCH ALIVE

(By B. KELLER)

CAMP SHANNON, MT. ORETNA, Aug. 2.—The Medical Detachment of the 110th Infantry is not dead, as people in Connellsville may think because of the absence of news of this very much alive outfit.

It has entered a team in the basketball league formed by the medical detachments in camp. The team includes Sergeant Ronock, Sergeant K. Cunningham, Sergeant W. Pearl, Privates H. McCormick, Jones, Morris, Russack, Dowling and Scott.

Mrs. Kenneth Cunningham is visiting her husband, Sergeant Cunningham.

Wednesday was the first day it has rained since we came to camp.

The Detachment "Shirks" are using their civilian clothes when attending dances.

Russack, Robert and Paul Carter are entering the field meet.

Robert Bebana is becoming familiar with the kitchen.

Amos Watson is Sergeant Cunningham's orderly. The rookies have to learn sometime.

Ominous Situation In Mexico City

By United Press.

MEXICO CITY, Aug. 2.—Political tension was high here today following a riot between civilians and militarists and police and firemen in which a civilian was killed and five wounded.

The fighting took place near the national palace when police and firemen attempted to disperse a procession demonstrating against high taxes.

Smith Able to Be Up.

Edward P. Smith, who was among the injured a week ago today when a truck carrying the South Connellsville baseball team from Indian Head, overturned on the Springfield pike, was expected to be able to be up in a wheel chair at the Connellsville State Hospital this afternoon. The condition of Douglas Corvin, who was also injured in the same accident, continues to improve.

Holensky Not Held.

Instead of Frank Holensky it was Stanley J. Matykavisch who was held for court at Mount Pleasant by Justice J. R. Walker after the latter's car had run down and seriously injured a child, Tony Talio, on July 15. Holensky, who was in the car with the driver, was discharged.

Commissioner Hibbs Moves.

GREENSBURG, Aug. 2. — County Commissioner Elliott L. Hibbs has moved from Monessen to Greensburg.

LABOR DAY WILL BE CELEBRATED AT UNIONTOWN RALLY

This year's county celebration of Labor Day will be in Uniontown, Connellsville and other organizations joining.

Announcement was made last evening by the Uniontown Trades and Labor Council, under the auspices of which the celebration will be staged. Present plans are nearing completion and it is expected that close to 25,000 will be in the city from outside points on that day.

Trades and labor councils in both Connellsville and Brownsville have been invited to join in the celebration and it is expected that at least five special trains will carry the representatives of the river valley councils from Brownsville to Uniontown. Representatives from Charleroi and Monessen and other valley towns have already signified their intention of coming to Uniontown on Labor Day to participate.

Arrangements are now being made to bring Prof. Seahoffer of the Michigan State University to Uniontown for an address at the exercises which are planned for Bailey Park preceding the parade. Several prizes will be awarded to organizations in the parade, there being three planned for the best bands, and others for the most men and the best uniforms.

Plans as they progress will be announced from time to time.

FORMER JUSTICE SHIRAS DIES

By United Press.

PITTSBURG, Aug. 2. — George Shiras, former associate justice of the United States Supreme Court, died in a hospital here today, after a lingering illness. He was 92 years old. Death was due to hypostatic pneumonia which developed from illness due to a fractured hip received in a fall at the home of his son here several months ago.

Since his retirement in 1903 Mr. Shiras spent most of his time in Florida and Michigan resorts. He was appointed to the Supreme Court by President Harrison in 1892.

Buckeye Plant in Greene County to Resume Next Week

Mining operations at the big plant of the Buckeye Coal Company at Nemacolin, Greene county, will be resumed the first of the week at about 75 per cent of the present capacity of the plant. The Buckeye plant has been closed down since June 4.

Daily output of the plant on the resumption of operations will be around 2,500 tons a day. Regular employes of the mine will be given the first opportunities to return to work and it is understood that the present resumption will require no additional miners than those regularly working at the plant.

Construction of the new skip-shaft is proceeding and it is expected that it will be in operation sometime in November. Over 200 tons of steel already have been placed in position on this new shaft. When the new skip-shaft is completed the output of the Buckeye company's mine will be in the neighborhood of 5,000 tons of coal a day.

Mather mine, in Greene county, which also had been closed down, resumed work several days ago.

John J. Reddy Shot To Death in Riot in Pittsburg Saloon

John J. Reddy, 32 years old, of Pittsburg, who was shot and killed last night by Stanley Traska in the latter's saloon in Pittsburg, has relatives in Fayette county. Harriet Reddy, from whom Reddy was divorced in 1918, and two children, Harriet, aged 11, and Ellen, aged 10, reside in Uniontown. Reddy is survived by two brothers, Edward, superintendent of a furniture store of Brownsville, and Joseph, desk sergeant of the Brownsville police station.

Reddy was one of six men, who, it is alleged, entered the saloon of Trasky and were refused liquor. A riot followed and after the destruction of nearly the entire saloon, Traska, in a fit of rage, shot Reddy, according to Pittsburg police.

Marriage by Fraud Charged.

Chester Dale Moore was granted a divorce by the Fayette county court Friday morning from Jennie Marie Moore. The parties involved both reside at Smithfield. The libel on which the decree was awarded was most unusual, it being alleged the marriage was procured by fraud. The couple were married last December 24 at Cumberland, Md.

GERMANY INVITED TO SEND DELEGATES TO ALLIED PARLEY

Agreement Reached During Afternoon and Berlin Is at Once Notified.

MAY SETTLE QUESTION

Optimistic Feeling Evident at Conference in London and Belief Is That Way Has Been Prepared for Adoption of Dawes Committee Plan.

LONDON, Aug. 2.—The plenary session of the Allied conference here today reached an agreement to forward an invitation to Germany at once to send delegates to the conference. The invitation was sent at 4 P. M.

Sources close to the conferees were optimistic, indicating an agreement had been reached and that the tangled German reparations question finally is under way to settlement through application of the program of the committee of experts headed by General Dawes of the United States.

The conference also accepted the reports of its first and third committees.

NEW YORK, Aug. 2.—Bankers intimately identified with the proposed $200,000,000 loan to Germany, provided in the Dawes program, state that half the amount will be offered in the United States, the Dow Jones financial news agency said today. A prominent international financier, who recently returned from abroad, where he had been in close touch with conferences for providing the machinery to make the Dawes plan operative, said the loan probably will come with in the next three or four weeks, the agency said.

IRON AND STEEL TRADE FEELS IMPULSE OF MORE OPTIMISM IN THE WEST

CHICAGO, Aug. 1.—In a special to his paper the correspondent of the Cleveland Daily Iron Trade says that not in months has so much optimism been talked and printed, and evidenced by increasing steel mill operations, as in the past few days. The only weak spot in the entire situation for the iron and steel industry is price instability; but low stocks in consumers' hands and general better feeling are outweighing this advance factor.

Sentiment expressed at the convention of the Interstate Merchants' council, comprising 3,000 central western shop keepers, reveals the upturn in trade which the territory radiating from Chicago is beginning to experience. A typical appraisal of the situation comes from Paul Davis, a dry goods merchant from Waterloo, Iowa.

"We are facing an era of prosperity, one of the greatest in the history of the country. We are feeling very good over crops and prices in Iowa. The crops promise fine since the recent rains and the advances in prices of farm products certainly have put life into everything. Discontent is rapidly disappearing."

Within the iron and steel industry itself, a stir of life is descernible in spite of July and August being golf and vacation months. Steel ingot operations began the week on a schedule better than 40 per cent, which was a gain of several points. No more steel works blast furnaces have gone out and a banked one may resume shortly, it develops.

The lone merchant pig iron stack blowing in this district will have company late in September when the relining of the Zenith stack at Duluth is completed.

Dickerson Run Work Train Is Shifted

DICKERSON RUN, Aug. 2.—The Pittsburg & Lake Erie work train which has always had its headquarters at Dickerson Run will make its headquarters at Jacobs Creek, beginning yesterday.

The move came as a surprise and no reason was given and the men employed on the train as well as the train crew are at a loss as to why the move was made.

Driver Leaves Forfeit.

Roy Potter, driver of a truck owned by a Uniontown produce concern, posted a forfeit of $10 yesterday for a hearing before Burgess W. G. Keffer of South Connellsville for driving on the Pittsburg street sidewalk. Potter failed to appear last evening. He was arrested by Constable Jaynes.

Firemen Quick in Action.

The Pittsburg & Lake Erie department at the Dickerson Run car shops had just finished dinner yesterday when a fire alarm call was sounded. The men of Captain R. E. Evans all answered the call and had hose connected and a stream trained in two minutes after the alarm sounded.

West Side Man Fined.

Alex Del Piazza of West Side was sentenced to pay a $25 fine or serve 30 days in jail for disorderly conduct by Acting Mayor Colborn.

ALLEGES BROTHERS SLEW THEIR PARENTS

Above: Arthur and Benjamin Dorsheimer. Below: Mrs. Eliz Pennypacker and Mark E. Dorsheimer.

Arthur and Benj. Dorsheimer, wealthy business men, were held without bail at Gap, Pa., charged by another brother, Frank E. Dorsheimer, with the murder of their parents 10 years ago. The older Dorsheimers were found dead in their gas-filled home at Lancaster and the deaths were ascribed to accident. Frank E. Dorsheimer now alleges his brothers confessed they turned on the gas. They indignantly deny the charges, declaring their brother was inspired by "spirits." Their sister, Mrs. Elizabeth Pennypacker of Philadelphia, was a witness.

Brothers Released Because Lack of Evidence to Prove Charge of Killing Parents

By United Press.

LANCASTER, Aug. 2.—Benjamin and Chester Dorsheimer, brothers charged with murdering their parents 14 years ago, were released from the county jail today by Judge Hassler for lack of evidence to substantiate the accusation of Frank Dorsheimer, who brought action against them.

Judge Hassler granted the petition for a writ of habeas corpus filed by defense counsel at the hearing today.

SOUTH CONNELLSVILLE COUNCIL ASKS BIDS FOR STREET BONDS

Bids will be received for the $30,000 issue of street improvement bonds by the South Connellsville borough until Monday evening at 8 o'clock, August 25. The issue will be disposed of for the improvement of Pittsburg street, a project contemplated for many months. It is believed that little difficulty will be experienced in disposing of the bonds.

The bonds, in denomination of $500, will bear interest at six per cent, payable semi-annually. The borough reserves the right to call for payment any or all the bonds at any interest payment period.

Greensburg Letter Carrier Killed

GREENSBURG, Aug. 2.—With his skull fractured in two places and both jaws broken as a result of being thrown violently against a telephone pole in Urania avenue when his motorcycle struck a bump, Louis T. McKnight, special delivery mail carrier for the Greensburg postoffice died in the Westmoreland Hospital shortly after 8 o'clock last night.

The accident occurred at 6:40 o'clock and the injured man died without regaining consciousness.

Deserted at the Altar.

In a divorce libel filed in Uniontown by Charles Blake of South Connellsville against Lou Blake, he claims that his bride deserted him immediately after their wedding ceremony which took place in Portsmouth, Va., January 27, 1914.

SHOWERS NEXT WEEK FORECAST

By United Press.

WASHINGTON, Aug. 2.—Weather outlook for period of August 4 to August 9, North and Middle Atlantic states: Showers on Monday and possibly Tuesday, and again near the end of the week. Temperature about normal.

The Weather

Increasing cloudiness tonight followed by showers on Sunday is the noon weather forecast for Western Pennsylvania.

Temperature Record.

	1924	1923
Maximum	82	90
Minimum	64	70
Mean	68	80

The Yough River fell during the night from 2.00 feet to 1.35 feet.

1924 HUNTERS' LICENSES TO BE OF ALUMINUM

By United Press.

HARRISBURG, Aug. 2.—The State Game Commission, after fruitless attempts in the past, has contrived a hunters' license for 1924 that meets all requirements. The license is made of aluminum, with satin finish and six holes in the tag to sew or fasten on the back of a jacket.

The total of 500,000 needed will cost the state $12,000, thus saving $20,000 from previous costly methods of printing the tags at the state printeries.

County Detective Wade K. Newell In First Raid

In a series of raids conducted at Republic last evening by County Detective Wade K. Newell and Constables Jones and Davis, and Private Kelly of the State Police, three men were arrested for alleged violations of the liquor laws. The officers claim to have found a still, 25 gallons of mash and two gallons of moonshine at the home of Joe Koscos, a ten gallon still, one gallon of moonshine and 25 gallon of mash at the home of Dan Orsag and a still in operation, 25 gallon of mash and one gallon of moonshine at the home of John Szucs.

All three of the men were taken into custody and in default of bail were committed to the county jail for a hearing this morning at 10 o'clock before Alderman Bob Collins when they were held for court.

Rev. Hamilton to Speak Sunday at Greenwood Church

Rev. William Hamilton of Bergenfield, N. J., will be the speaker on Building Fund Day, Sunday, at 10 A. M., at Greenwood Sunday School. The women of '23 Forward Class have charge of the meeting and have offered to duplicate $100 if the men and rest of the school raise that amount.

Rev. Hamilton is a former resident of this vicinity and was pastor of the Leisenring Presbyterian Church for some time. He is visiting at the home of his daughter, Mrs. Frank McCalmis.

Chicago Has Murder A Day

CHICAGO, Aug. 2. — A murder a day was committed in Chicago in June and July, according to a report of the Chicago crime commission which is making arrangements for a conference for the formation of an "anti-crime council." There have been 205 murders here in the first 213 days of the year, the report said.

MRS. D. H. HALL, ILL, ENDS LIFE BY SHOT FROM A REVOLVER

Despondency, said to have been caused from ill health, prompted Mrs. Mary Elizabeth Hall, 38 years old, wife of D. H. Hall, a puddler, to commit suicide last night about 7 o'clock at her home in Ogden street by shooting herself in the heart. Mr. Hall said he was sitting in a swing on the back porch of his home when he heard the shot. Hurrying to his wife's room he found her lying in bed with her clothes on. She died about a minute later, he said. The revolver was on the bed.

According to Mr. Hall's statement his wife was in bed when he returned home from work yesterday afternoon about 3 o'clock, suffering from pleurisy. He insisted on having the doctor but she did not want medical attention. Neighbors residing closely did not hear the report of the revolver.

Patrolman Walter Moore and Captain R. C. Bledsoe of the Baltimore & Ohio police, who went to the Hall home to investigate the circumstances surrounding the woman's death, found Hall sitting on the porch of his home.

Mrs. Hall was the widow of John Archer, a Baltimore & Ohio policeman, who was shot and killed in a battle with thieves at Star City, W. Va., January 13, 1922. Six months later she was married to Mr. Hall, who was formerly employed at the Sligo and is now working in Pittsburg. Besides her husband Mrs. Hall is survived by a daughter, Mrs. E. A. Richter of Connellsville, to her first marriage, her parents, Mr. and Mrs. G. R. Turner, residing in the Shenandoah Valley, Virginia; two brothers, Richard of Big Pool, Md., and Wade of Virginia, and three sisters, including Mrs. Ida Mayson of Baltimore.

D. Guy Johnston, deputy coroner, of Uniontown came here this morning to investigate the tragedy and gave the cause of death as "gunshot wound of the heart—suicide." He was accompanied to Connellsville by his father, J. Harry Johnston.

SCALDS FATAL TO VANDERBILT CHILD

Ruby Newell, three years old last October, daughter of Mr. and Mrs. Nelson Newell of Vanderbilt, died this afternoon at 1:40 o'clock at the Connellsville State Hospital from burns suffered when she fell backwards into a bucket of hot water which was on the porch of a neighbor of the Newells. Her condition became critical yesterday.

The child was a niece of Mr. and Mrs. Frank Newell of Connellsville. The accident occurred on Tuesday of this week.

Gompers Hopes to Swing Labor Behind LaFollette Candidacy

By United Press.

ATLANTIC CITY, Aug. 2.—Samuel Gompers, veteran of labor's half century fight for supremacy, weakened by encroaching ill health, with a nurse and physician in constant attendance, today began the biggest battle of his career. It is a battle which may result in the first nationally concerted political movement to establish a labor government in the United States paralleling the new labor governments in Europe which have risen to power in the revolt of the farmers and the workers against old line political affiliations.

Gompers is pictured by his friends as believing now that the best chance of success lies in action by the executive council of the American Federation of Labor swinging behind the presidential candidacy of Senator LaFollette.

The council, beginning its second day's session this morning, had before it the recommendation of its campaign committee giving unqualified endorsement of the LaFollette candidacy. Formal discussion is scheduled for this afternoon.

Union Service Sunday Night at Lutheran Church

There will be no services Sunday evening in Protestant churches of Connellsville whose pastors are members of the Connellsville Ministerial Association.

Instead there will be a union service at Trinity Lutheran Church, with Rev. J. H. Bridgman, pastor of the United Brethren Church, as the speaker.

Private Bank Fails.

HARRISBURG, Aug. 2.—A condition of mere insolvency in the affairs of Joseph Pehrl, a private banker of Bethlehem, resulted in taking over the business today of Secretary of Banking Cameron. Surety bonds amounting to $20,000 covered the business. An investigation is under way.

To Honor General Dougherty.

HARRISBURG, Aug. 2.—Flags on all state armories will be lowered to half-mast on Monday out of respect for Major General Charles B. Dougherty of Wilkes-Barre who died yesterday. Adjutant General Beary announced today.

"DEFENSE DAY" MAY BE MADE ISSUE IN COMING CAMPAIGN

Democrats "See Red" Because It Falls on Date League of Nations Meet.

JOIN WITH SOCIALISTS

In Denouncing the Proposed Practice Master of Man Power; Davis and His Running Mate in Accord in their Opposition to Coolidge's Attitude.

By ROBERT T. SMALL
Copyright, 1924, by The Courier.
Special Correspondent of The Courier

NEW YORK, Aug. 2.—If the politicians do not look out they will be making a first-class campaign issue out of so-called "Mobilization Day." It has sprung unexpectedly to the fore and has gained perhaps an undue prominence because of the fact that the real issues of the campaign have not yet been outlined by the two principal candidates for the Presidency. The flurry over mobilization or defense day has come at a time when the politicians were looking for something to talk about. It has served its purpose well.

President Coolidge and John W. Davis have been arrayed against each other on the score and value of this "test" of the country's resources. Coolidge has sharply criticized those who have denounced the proposed demonstration on September 12. Davis has gone on record as saying the demonstration is so planned that it can only be a valueless gesture which may easily be misunderstood abroad.

Some of the Democratic leaders are particularly concerned over the fact that "Mobilization Day" happens to be set for the particular date of the reconvening of the League of Nations at Geneva. That the United States which has held aloof from membership in the League should have what may be interpreted as a general mobilization of its armed forces and reserves on the very day that the league renews its work for peace, is entirely too much for the league Democrats and they see nothing but red when they discuss the matter.

There is no reason to believe the coincidence of the dates was planned. The chances are the War Department officers who devised defense day had no knowledge of the reassembling of the League of Nations on September 12. Perhaps they were guided in their action by statements of the Republican leaders that so far as the United States is considered the league is a dead issue.

As was to be expected the La Follette people are claiming credit for being the first to go on record against "Mobilization Day." They put it in their platform at Cleveland and also denounced militarism in all its branches. It was claimed there was no excuse for war or preparations for war in this enlightened day. The Socialists of New York state also denounced "Mobilization Day" at their convention.

With the "third party" advocates taking cognizance of the proposed mobilization of resources and with President Coolidge coming to the do-

Continued on Page Four.

Parking Regulation At Everson When New Highway Is Opened

Special to The Courier.

EVERSON, Aug. 2.—With the opening Tuesday, August 5, of the improved section of Brown street and the short stretch of state road, one-side parking will be made effective in Brown street in order that the heavy motor traffic that is assured will not be interfered with.

Council has taken action and signs will be erected specifying which side of the street will be closed to parking.

Wisconsin Guard Not to Observe Defense Day

By United Press.

MADISON, Aug. 2.—Wisconsin's National Guard will not take part in National Defense Day, September 12, it was announced today. In an order issued by direction of Governor John J. Blaine, Adjutant General Ralph Immel today declared:

"The governor feels that a test of mobilization is inadvisable and that the Wisconsin National Guard will take part only on the call of the President of the United States issued in a national emergency."

Major Halpin of S. A. Here Tonight

Major Halpin, territorial prison secretary for New York, will be in charge of the Salvation Army services here tonight, both the open air at 7 and that at the hall at 8 o'clock.

Major Halpin was in Connellsville several years ago.

Samuel Stull Doing Well.

Samuel Stull, who was shot during a quarrel with his brother, Henry, on the John Illig farm, near Indian Head on Thursday, is getting along nicely at the hospital.

Society

COPE FAMILY HOLDS FOURTH ANNUAL REUNION

The reunion of the Cope family which embraces a large number of persons in Fayette county and elsewhere was held at Dawson Driving Park yesterday and was a pronounced success in all its features The program included music furnished by the Hazen and Page Brothers' orchestras, games and races for the children; addresses by T. S. Lackey and A. H. Bell; readings by Miss Ruth Piersol and Joseph Wolf. A very entertaining and interesting letter of regrets and congratulations to the Cope Clan from W M. ("Bill Nye") Martin was read. Mr. Martin, who was formerly a well-known teacher in Perry township, is now a resident of Howard, O

At the business meeting of the clan Luther M. Cope of Connellsville was elected president Holland Piersol of Connellsville, vice-president; Mrs Elizabeth Cope Dean of McClellandtown, secretary and William Teggart of Brownsville, treasurer. It was decided to publish a second edition of the history of the family. This will embrace a reprint of the first edition published by Gilbert Cope in 1861 and will contain much additional matter bringing the record down to date

Byron Porter of Connellsville, who won the prize as the oldest attendant last year, was unable to be present, that honor going to Lyman Strickler Among those in attendance from a distance were Mr. and Mrs T. S. Lackey, formerly of Uniontown, but now of Riverside, Cal., Byron P Stephens of Denver, Col., Mrs. Mary E. Smith of Ottawa, Kan., Mrs Harry Reed of Washington, D. C., A. H Bell and family of Steubenville, O., and Clyde Brewer and family of Mingo Junction, O.

Memorial For Mrs. W. E. Penn.

Largely attended was the regular monthly meeting of the Ladies' Aid Society of the First Baptist Church, held last evening in the chapel Preceding the regular program a memorial service was held for the late Mrs W E Penn, who had been a member of the society for a number of years. Following the devotional exercises, the report of the visiting committee showed sixty-three visits made during July. Plans were discussed for future work. A letter from Mrs. Wilber Nelson was also read At the close of the meeting the hostess, Mrs N. T. Hibben and Mrs. E. E Coleman, served lunch The next meeting will be held September 5, with Mrs. F C Rose and Mrs Wade Marietta hostesses.

Philathea Class Meets.

Mrs Smith Patterson and Mrs Rhoda Baer were joint hostesses at the regular meeting of the Philathea Class of the Christian Church last evening at the Patterson home at Brookvale Mrs. C E Reynolds, class president, presided over the business meeting The greater part of the evening was spent at sewing for the annual Christmas bazaar Dainty refreshments were served

District Institute.

Mrs. Ella Bryson of Laurel Hill, presided over a district institute held yesterday at the Methodist Episcopal Church of Masontown by the Women's Christian Temperance Union, the district including, Laurel Hill Farmington, Uniontown and Masontown A program of addresses and readings featured the morning and afternoon sessions.

Campers Stop Here.

Eighty-five campers were here this morning between trains on their way to their Pittsburg home after being in camp in the Indian Creek Valley

Guest at Party.

Miss Edith Cohen was among the out of town guests at a surprise party given by Mr. and Mrs. Harry Knonick at their home in Uniontown in honor of the sixteenth anniversary of the birth of their daughter, Miss Diana Thirty-two guests were present

Visit at Perryopolis.

Rev. and Mrs B. F Lloyd and two children, Kathleen and Hamilton, of Franklin, Ohio, who have been the guests of Mrs. Lloyd's brother-in-law and sister, Dr and Mrs. R P Kamerer of Perryopolis, have gone to Tarentum, the former home of Rev Lloyd, where they will visit before returning to their home Dr. and Mrs Kamerer also had as their guests for several days Mr. and Mrs. A J Hamilton of Warrendale, Pa., J. M. Hamilton of Shiloh, Ohio, and Mr. and Mrs. H. C. Greiner and four children of Cleveland, Ohio.

Don't Neglect Pimples Use Cuticura Now

When the first signs of pimples appear anoint gently with Cuticura Ointment. After five minutes bathe with Cuticura Soap and hot water, best applied with the hands; continue bathing for some minutes. Cuticura Soap and Cuticura Ointment do much to keep your skin clear, and your scalp clean and free from dandruff

Sample Free by Mail. Address: "Cuticura Laboratories, Dept. 37F, Malden 48 Mass." Sold everywhere. Soap 25c Ointment 25 and 50c. Talcum 25c. Cuticura Products Are Reliable.

Daily Fashion Hints

A THREE QUARTERS COAT

with a jumper frock is Fashion's best mode for summer vacationing. This particular costume is canary yellow flannel trimmed with rather wide black silk braid. The coat is unlined and collared with summer ermine. The oddly cut front of the jumper gives it unusual interest.

Smithfield Girl Engaged.

Announcement of the engagement of Miss Mary Guiher, daughter of Dr and Mrs. H B Guiher of Smithfield, to Edwin B. Hutchinson was made at a bridge party given yesterday afternoon at the Guiher home Miss Guiher was graduated from Washington Seminary and the University of West Virginia and is a popular member of Smithfield's social set. She was instructor of English in the Uniontown High School during the past year Mr. Hutchinson's home is at Ravenswood, W. Va, but he is now located at Logan, where he is superintendent of a mine He is also a graduate of the University of West Virginia.

W. C. T. U. Officers Named.

Mrs Sarah Shotts quintained the Alverton W. C T U. at her home on Thursday evening. Devotions were led by Mrs. Hickernell, followed by the business session. Miss Pearl DePriest and Mrs Alice Bailing were elected delegates to county convention at Latrobe. Election of officers resulted as follows President, Lillie Barron; recording secretary, Mrs William Hill, treasurer, Sadie Fox, corresponding secretary, Mrs George Felgar On account of the illness of Mrs Felgar the president appointed Mrs. Alice Bailing to act as her assistant until she recovers Lunch was served.

Alverton School to Picnic.

The Church of God Sunday School at Alverton will hold its annual outing at Oakford Park on August 27

W. C. T. U. Election.

The regular meeting of the Woman's Christian Temperance Union of Perryopolis will be held Wednesday night at 7 o'clock at the Methodist Episcopal Church Officers for the ensuing year will be elected

Moore-Warrington.

Mr and Mrs W. S. Moore of Uniontown announce the marriage of their daughter, Ruth Elvira, to Ernest H. Warrington The ceremony was solemnized at "Inthewoods" Saltz, Iowa, Sunday, July 27.

Rev. Fulmer Announces Sermons.

MOUNT PLEASANT, Aug 2—Rev Sylvester Fulmer, pastor of the Church of God, announces the following sermon subjects for tomorrow Morning, at 10 30 o'clock, "An Impassable River", evening 7 30, 'The Word in Human Life,' the first of a series of two. Other services will be as usual

Child's Condition Critical.

Three-year-old Ruby Nowell of Vanderbilt is in a critical condition at the Connellsville State Hospital suffering from burns received when she fell into a bucket of hot water several days ago.

Rev. Stevens at Flatwoods.

Rev E H. Stevens, pastor of the First Baptist Church, will preach at the Flatwoods Baptist Church Sunday morning. Rev. A. A. Blake, the Flatwoods pastor, will fill the pulpit of the Connellsville church

Scoutmasters to Meet Monday.

The Scoutmasters Association will meet Monday evening at the home of Walter Cunningham Every scoutmaster in the city is requested to be on hand at 8 o'clock

Move to Somerset.

Mr and Mrs William Bowers have moved from Confluence to Somerset, where they will make their home with their son-in-law and daughter, Mr and Mrs Fred Holbrook.

Frederick D. Beitz Dead.

DERRY Aug 3.—Word has been received of the death at Edgewood of Frederick D Beitz, a former resident of this place, at the age of 72

WEIHE-WHITWELL NUPTIALS QUIET HOME CEREMONY

The marriage of Miss Lillian Marguerite Weihe, daughter of Mr and Mrs Charles Weihe of Johnston avenue, and Clyde H Whitwell, son of Rec Dr. and Mrs. O. E. Whitwell of Ada, Okla., was quietly solemnized this morning at 8:30 o'clock in the Weihe home Rev Francis J Scott, pastor of the First United Presbyterian Church, officiated, using the ring service There were no attendants. The bride, who has a wide circle of friends here, was graduated from the Connellsville High School and from Pennsylvania College for Women For the past three years she was an instructor in the Union High School Turtle Creek. The bridegroom is a graduate of the University of Oklahoma and is industrial engineer for the Equitable Gas Company of Pittsburg Following the ceremony Mr and Mrs. Whitwell left for a honeymoon trip to Canada and Thousand Islands They will be at home after August 20, at 1261 Franklin avenue, Wilkinsburg

Crowe Attempts To Break Down Darrow's Defense

By United Press

CHICAGO, Aug. 2—State's Attorney Robert Crowe today made a vigorous effort to tear down the "phantasy life" defense in the judicial hearing of Nathan Leopold and Richard Loeb for the murder of Robert Franks Crowe attempted to show that the "super intellectuals" with the "emotions of a child of five"—the crux of the defense—were mature, both mentally and emotionally.

"Would a man with the emotions of a child of five, when brought into a serious predicament ask that the names of girl friends be not divulged for fear of bringing them embarrassment?" Crowe asked

"Not necessarily," the alienist for the defense replied.

'Would a child of five, with normal emotions of its age show consideration for other people's feelings?"

The doctor replied that the question would be difficult to answer, generally

Playing his cards with the sureness of a master, Clarence Darrow, chief defense attorney, is awaiting an opportunity to make a surprise play and rest his case Darrow feels that his efforts have been so effective thus far that he may not be forced to play the entire hand, as planned A new surprise move is expected—a move that will bring the defense case to an abrupt termination

The dual personality, composed of Nathan Leopold, Jr., and Richard Loeb, worked with "almost devilish ingenuity" to produce the kidnaping and murder of Robert Franks, according to Dr Wilbur A White, who testified for the defense yesterday

"Loeb considered the crime as an intellectual feat," said the witness "Leopold fell into the plan for the emotional premium this relationship offered

'I cannot see how 'Babe' (Leopold) would have entered into the plot alone He had no criminalistic tendencies. 'Dickie' (Loeb) had those tendencies but would not have functioned to this extent himself."

The witness pictured the two youths as the victims of phantasies

Klairdales Win.

The Poplar Grove Klairdales defeated Owensdale 8-1, in a seven-inning game at Owensdale last evening This makes 27 won and seven lost this season Monday the Dunbar Colts play the Klairdales at Poplar Grove Friday Klairdales go to Browntown

Rev. Forsythe at Dawson.

Rev H S Forsythe of Wilkinsburg will preach in the Dawson Methodist Episcopal Church, morning and evening Sunday, August 3

Stork at Dawson.

Announcement is made of the birth of a son to Mr and Mrs George Livingston of North Dawson Two girls and a boy make up the family

Patronize those who advertise.

The KITCHEN CABINET

(©, 1924, Western Newspaper Union.)

Man wants but little here below,
Nor wants that little long;
'Tis not with me exactly so,
But 'tis so in the song
My wants are many and, if told,
Would muster many a score;
And were each wish a mint of gold,
I still should long for more.

EAT MORE LAMB AND MUTTON

Those who object to the flavor of mutton will find if the skin is carefully removed the woolly flavor will go with it. Great care must be taken in dressing mutton, never to let the oily wool touch the flesh of the meat after its removal The wool is so filled with oil that it imparts the disagreeable odor to the meat if it touches it.

Mutton en Casserole.—Cut a pound (more or less) of mutton cut from the shoulder into serving-sized pieces. Brown in a little fat, add salt and pepper and dredge with flour Cover with boiling water and one cupful each of fresh carrots cut into cubes and one of peas, with one small onion. Cover and place in a hot oven to cook for three hours. Serve from the casserole.

Roast Leg of Lamb.—Rub the leg of lamb well with salt, pepper and a sweet fat. Place in the roasting pan and sear it well in a hot oven. Now add one-half cupful of water, one cupful of tomato, one onion, six peeled potatoes and roast with the lamb Baste occasionally and serve with the gravy in the pan.

Mutton Stew.—Take a neck piece and put on to cook in boiling water to cover with one small onion. Simmer until tender, then add a can of peas, thicken the gravy and serve the peas and gravy around the meat. Season well while the meat is cooking

Barbecued Lamb.—Take cold roast of lamb, cut into slices and reheat in the following sauce: Take two tablespoonfuls of butter, one-half tablespoonful of vinegar, one-third of a cupful of currant jelly and one-fourth teaspoonful of mustard. Cook until the lamb is well-heated and seasoned.

Chicken Pie.—Cook the chicken as usual, stewing with an onion or clove of garlic. Lay the chicken well-seasoned in the baking dish, removing the onion Cover with broth and place baking powder biscuit closely over the top. Just before serving add a cupful of good rich cream to the broth in the dish.

Nellie Maxwell

Chautauqua Will Open Next Friday

Connellsville's chautauqua will open next Friday, August 8, and last to the 13th It will be held under the joint auspices of the Kiwanis Club and the Ministerial Association among the members of which tickets have been distributed.

They may also be obtained at Keagy's, Laughrey's, Clarke's, Harmening's and Hetzel's drug stores

HOME FROM MOTOR TOUR.

Vanderbilt Party Travels as Far West as Colorado in Three Weeks.

Mr and Mrs Edward Dunlap and daughters, Miss Bessie, and Mrs Estella McCormick and son, Carl Edward, of Vanderbilt and Albert Means of Connellsville have returned from a three-week motor trip that took them to the Colorado line

They visited Mr Dunlap's mother at Pittsburg, Kan, and his brother, Blaine, and sister, Mrs Della Patterson, at the same place, a brother, John Dunlap and an uncle, John Elliott at Leota Kan, and a number of other relatives

Visiting in Ohio.

Mr and Mrs John Seman and daughter Mary of Juniata went to Lorain, Ohio, today to visit cousins, Mr and Mrs Michael Seman

Layton Girl in Hospital.

Olive Hamilton of Layton was admitted to the Connellsville State Hospital this morning and is expected to undergo an operation on Monday

Daughter Born.

Word was received at Dickerson Run of the arrival of a daughter at the home of Mr. and Mrs T H Cummock, at West Newton Mrs Cummock will be better known as Miss Ruth Wilhelm daughter of Mr and Mrs H C. Wilhelm of Dickerson Run

Grim Reaper

MRS MARY A. FLANNERRY

Mrs. Mary Ann Murphy Flannerry, 74 years and five months old, well-known in Connellsville and vicinity, died this morning at 5.10 o'clock at her home, 217½ West Grape alley, following a several months' illness of complication of diseases She was born at Butler March 4, 1850, a daughter of the late Michael and Bridget Murphy She was reared at Butler and was married at Kittanning to James J Flannerry About 15 years ago Mr and Mrs Flannerry located in Connellsville Mr Flannerry died 23 years ago last November his widow continuing to make her home in Connellsville She was a member of the Immaculate Conception Church and was respected and esteemed by her wide circle of friends She is survived by one daughter, Mrs Lucy Davin of Connellsville three sons W J Flannerry and Patrick J Flannerry, both of Connellsville James J Flannerry Point Richmond Cal 17 grandchildren and eight great-grandchildren A nephew, William Linnen, a well known business man of Kittanning, also survives

CHARLES H. JAMES.

Largely attended was the funeral service for Charles H. James held Friday afternoon at 2 o'clock from the family home in East Crawford avenue Rev. Francis J. Scott, pastor of the First United Presbyterian Church and Rev. Gilbert Good, pastor of the Trinity Episcopal Church, officiated. A quartet composed of Mrs Francis J Scott, Mrs R. B. Trentle, Mrs A. H Long and Mrs Ralph Hyatt sang There were a number of beautiful floral tributes. Pallbearers were A. J Stillwagon, Utt Stillwagon, John and Adolph Inks, Thomas Freed and J C O'Brien and daughter, Helen Ruth, of East Pittsburg, Mr. and Mrs John Inks and sons, Wilbur and Adolph, of Wilkinsburg and Mr. and Mrs John Wingrove of Murphy's Siding

MRS DEBORAH GLENN.

The funeral service for Mrs Deborah Glenn will be held Sunday afternoon at 3 o'clock at the home of her sister, Mrs. W E. Dudley in Uniontown In addition to her husband, two daughters and her sister, Mrs Glenn is survived by two other sisters, M C. H Conaway of Farmington and Mrs. E A. Claycomb of Uniontown, and two brothers, J J Lacey of Hopwood and Ernest Lacey of Uniontown

MRS OLIVE BEAL.

The funeral services for Mrs Olive Beal, who was found dead in her bed Thursday morning, at Dunbar will be held Sunday afternoon The funeral cortege will leave the home at Dunbar at 2 o'clock The service will be at the Methodist Protestant Church at 2 30 o'clock Interment will be made in Mount Auburn Cemetery

MRS MARY BAILEY

Mrs Mary Bailey, colored, 60 years old, died Friday at the home of her daughter Mrs Gardie Graggett of Wheeler The body was sent to Uniontown today for interment Funeral Director J. E Sims had charge

Frederick's THE HOUSE OF SERVICE

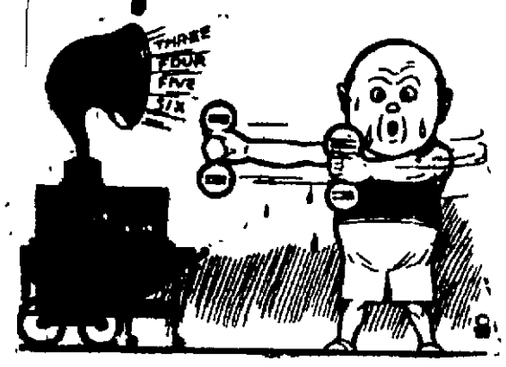

Radiola Receives Your Daily Dozen

WORK off that overweight by installing a Radiola set. You'll get your daily dozen right in your own home and just at the hour you want it.

And then for the evenings, entertainment and educational matter from far and near to keep you informed and in good cheer.

You can get a Radiola for as low as $35.

W. F. Frederick Piano Co.

Next Orpheum Theatre, Connellsville, Pa.

WHAT WILL YOU DO WHEN YOU RETIRE?

You know this has been causing you a lot of thinking and wondering what you will do when you retire. And you have also noted as the years roll by, your love of winter has vanished. Did it ever occur to you that you might go south and evade this cold? You can prepare for those retirement days now, by joining us in our Orange Grove Development in Florida. Let our representative show you how you can own a grove in Florida, have it operated for you until you are ready to do it for yourself. Our easy payment plan makes it possible. While our special Florida representative is with us let him tell you about it Phone, write or call at our office.

Orangehurst Groves Co.

208-9 Title & Trust Bldg., Connellsville, Pa. Phone 266.

W. N. LECHE CO.
Popular Priced Department Store
128 West Crawford Ave Connellsville, Pa.
One Price & Cash
We Give S&H Green Trading Stamps

Chas. C. Mitchell
FUNERAL DIRECTOR
119 South Pittsburg Street,
Connellsville, Pa.
The funeral director who employs no agents or solicitors—who is doing business on merit only — years' practical experience
First Class Motor Equipment.

Patronize Those Who Advertise

DANCE
—tt—
Old Company Store,
COALBROOK
Saturday, August 2
SCHYMANSKIE ORCHESTRA
Hours: 7 to 11:30.

CONCERT
Shady Grove Park
Devers Girl Band
Of Washington
Sunday Afternoon and Night.

Auto Painting
If Gailey Does It, It's Right.
Republic Painting & Auto Top Company.

RAINEY FIREMEN AT PAUL HOLDING REGULAR DRILLS

John Softcheck and Seven Others Comprise Efficient Department.

SERVICES IN CHURCHES

Special to The Courier

VANDERBILT Aug 2—The fire department of the W J Rainey plant at Paul is holding regular monthly fire drills in order to keep the fire fighting apparatus in good working condition John Softcheck is captain of the department He and seven other men comprise the department They are Michael Whoric George Fuller, Stephen Whoric Lawrence Johns Dorsey Arnett Silas Cole and Henry Washington The Rainey officials at the plant believe in preparedness against fire The next monthly drill will be held Wednesday afternoon August 6

At the Presbyterian Church.

Services Sunday at the East Liberty Presbyterian Church will be Sunday school, 9 45 o'clock song service at the regular service at 11 o clock Rev John Rodda of Fairchance will preach at 7 30 o'clock The Christian Endeavorers will meet at 6 30 o clock

Orchestra Rehearsal

The Sunday school orchestra of the East Liberty Presbyterian Church held its weekly rehearsal last evening in the church The orchestra is growing every week Twenty-two members are now enrolled

Christian Church Services.

The Christian Church of which H G. Carpenter is acting minister will hold services Sunday as follows Bible school, 10 o'clock worship and communion, 11 sermon subject "The Spirit of Christianity Christian Endeavor, 6 30, worship, 7 30 sermon subject, 'The Way Special music will be provided at the evening service. The average attendance at the mid-week prayer services held every Wednesday evening has been 29 for the past three weeks

Newell at Dickerson Run.

The crack Newell railroad baseball team, undefeated during the year, will be at the Dickerson Run Y M C A grounds this afternoon at 4 o'clock This is the second meeting between the two teams with the Newell outfit leading with one win It is the fourth game for the teams in the Pittsburg & Lake Erie Railroad League

Loyal Juniors Enjoy Picnic.

The Loyal Junior Class of the James Cochran Memorial Methodist Episcopal Church enjoyed its annual outing Thursday at the Strickler recreation grounds near Jefferson school. The members of the class and their friends, who attended the picnic, spent the day by playing games and bathing The picnickers carried basket lunches with them When it rained, the merrymakers sought shelter in the Strickler barn They hiked up and from the recreational grounds.

Pool Opens Next Week.

The Vanderbilt swimming pool located near the Strickler recreation grounds, where all of the local outings are held near Jefferson school, will open next week it was announced by the committee in charge of the work The official day for the opening has not been set

Personal.

Mrs F R. Teichert and daughter, Grace of Vanderbilt Heights, were shopping in Connellsville yesterday

Iron Bridge

IRON BRIDGE Aug 2—Mr and Mrs Abram Shultz and daughter of Meversdale were here Sunday with the former's granddaughter, Miss Marguerite McFeaters

Mrs L Vanecheck, Mr and Mrs Albright Tamanek and little daughter Kathleen both of Mount Pleasant and friend Miss Mary Vaughney of Chicago, were the guests here Sunday of Mrs Mary Tarasnek and daughter Miss Agnes

William C Clark of Punxsville was here among friends on Sunday

Mrs Al Miller of Laurelville was here Wednesday with the family of her son Robert Queer

Carl R Truxal and sister, Miss Laura Jeane spent Sunday at Oak Park, W Va with friends

The Iron Bridge Smilers defeated the Wooddale Independents in two games, one at Wooddale on Friday evening the other on the Glenn Miller's ball ground on Monday evening the first score being 17-14 and the second, 11-4

Mrs. Glenn Miller sons Glenn and Robert Hale and Miss Beatrice Miller all of Iron Bridge and Miss Bernice Truxal of Pittsburg motored to Pittsburg Sunday and spent the day with friends

Mrs. John Crosby and son Clarence were in Mount Pleasant Wednesday with friends

Mrs Ernest K Richey of Pennsville was here Friday with her father, Lee Roy Kolly.

Mrs. Clyde Hines and little son of Scottdale was here Wednesday with the family of her sister-in-law Mrs Frank Hines.

Leo Koffer was at Derry Tuesday visiting the family of his sister-in-law Mrs George Koffer

Prittstown

PRITTSTOWN Aug 2—The many friends of this community of Joseph R Berg are glad to know that he is having a very enjoyable visit in Sabetha Kan with relatives and former friends

Mrs Robert Scheuffer and little daughter were in Connellsville Tuesday with friends

Mr and Mrs Emanuel Dannecker and daughter Gretchen Loraine spent Tuesday in Scottdale with their parents Mr and Mrs Abraham Ridenour

EXCLUSIVE PHOTOGRAPH OF MURDERER OF 22.

This is the only authentic photograph of Herr Fritz Haarman, the Hanover, Germany, "vampire murderer," who has confessed luring 22 men and boys to his rooms and biting them to death. The police charge that he sold their flesh for food to patrons of his butcher shop. It is believed his victims will number at least 50 A young German, Crans, was used by Haarman to lure his victims for him.

Women Surely Have Keen Sense of Money Values

If the average woman were without a sense of money values as charged by a budget expert, the average American family would have less money in the bank than it has Eliminating the girl who lives at home and can spend her earnings for pretty things and whose extravagance is one of the manifestations of her youth it would have been fairer to say the average housewife of America has a very keen appreciation of the value of money and how hard it is for the husband to earn it It is probably quite true that women do not budget their expenses, neither did the great United States government until a few years ago If the budget expert would go into the stores patronized by the wives of wage earners and note with what care and anxiety the customers spend their money and how anxious they are to get full value, she might revise her judgment a bit With due respect to the paragraphers the women are shrewd buyers. The hardly saved dollars which bulk so large in savings fund reports and bank deposits are where they are because the women of the country have put them there, often against the will of their husbands. The average man is a much swifter spender than a woman and despite the jokes of the paragraphers and comic artists, all women do not throw away money on innumerable hats and gowns The budget expert did less than justice to her own sex when she criticized their financial acumen Philadelphia Bulletin

Words We Have Clipped

A few years ago a music-hall comedian made a great hit by clipping familiar words, and we still hear him imitated in colloquial conversation, London Tit-Bits says People say "impose" for impossible, "biz" for business and "pash" for passion.

But such clipped words are not destined to appear in any dictionary, and we must go back much farther in the history of words to find that when we say "He led the van" we mean the "vanguard", when we speak of a pair of van horses, we mean "caravan", when we retire to the "drawing room," we ought to say the withdrawing room, when we talk of a 'hobby' we refer to riding a hobby horse when we talk of sport we mean 'disport' of "tending" we mean "attending or a 'cute lawyer we mean acute and of a "still" we mean a distillery

Refuge in Silence

Mrs. Scrubbs whose highly colored imagination was well known in her neighborhood, was called as a witness in a damage suit

"The evidence which you will give to the court shall be the truth, the whole truth and nothing but the truth, said the clerk.

"Yes," quavered Mrs Scrubbs now thoroughly frightened and unable to think of one word of the story she had resolved to tell—a story in which she was the heroine

"Well,' asked the judge, "what have you got to say about the case?

"Well judge' she replied, with the limitations I've just had put on me I don't think I've anything at all to say!"

Javanese Houses by No Means Things of Beauty

The clay walls which surround a Balinese farm in Java are usually two or three meters high Very often they rest upon a foundation of stones and are covered with a heavy layer of rushes which are to protect them from destructive tropical rains A door in the wall is closed at night with wood en or bamboo planks, the Detroit News states

The walls around farms of "poenggawas" or district mayors are usually built of more substantial material The same is true of the homes of Balinese princes Yet while these latter houses may be elaborately decorated they resemble the more humble dwellings in that they are exceedingly filthy The numerous members of the family—parents, brothers, sisters, nieces nephews, married or unmarried—live in a single house.

The pigs dogs and goats found on every Balinese farm are kept in a separate hut The loam huts are usually built upon wooden elevations and are exceedingly ugly and ungainly

On each farm one will also find bamboo baskets to house the fowls.

Poor Henry!

A Baltimore man, who was formerly a resident of a town on the eastern shore recently revisited his old home town after an absence of many years. One day he was talking with an old friend about various people he formerly knew

What became of the Hall family? he inquired

'Oh, said the latter "Tom Hall did very well Got to be an actor out on the Pacific coast. Bill, the other brother is something of an artist in New York and Lucy the sister, is doing literary work But Henry never amounted to much It took all he could lay his hands on to support the others"—Philadelphia Ledger.

He Knew the Signs

"Well, my wife's started housecleaning"

'Place torn up eh?"

"Not yet"

"Rugs in the backyard?"

"No

'Then what makes you think she's started housecleaning?

'She ordered two pounds of cold boiled ham this morning"

PERFECTLY AT HOME

Friend—Well, did you feel at home at Mrs DeSmith's dinner?

Naval Man—Perfectly I was put in command of the gravy boat, you see.

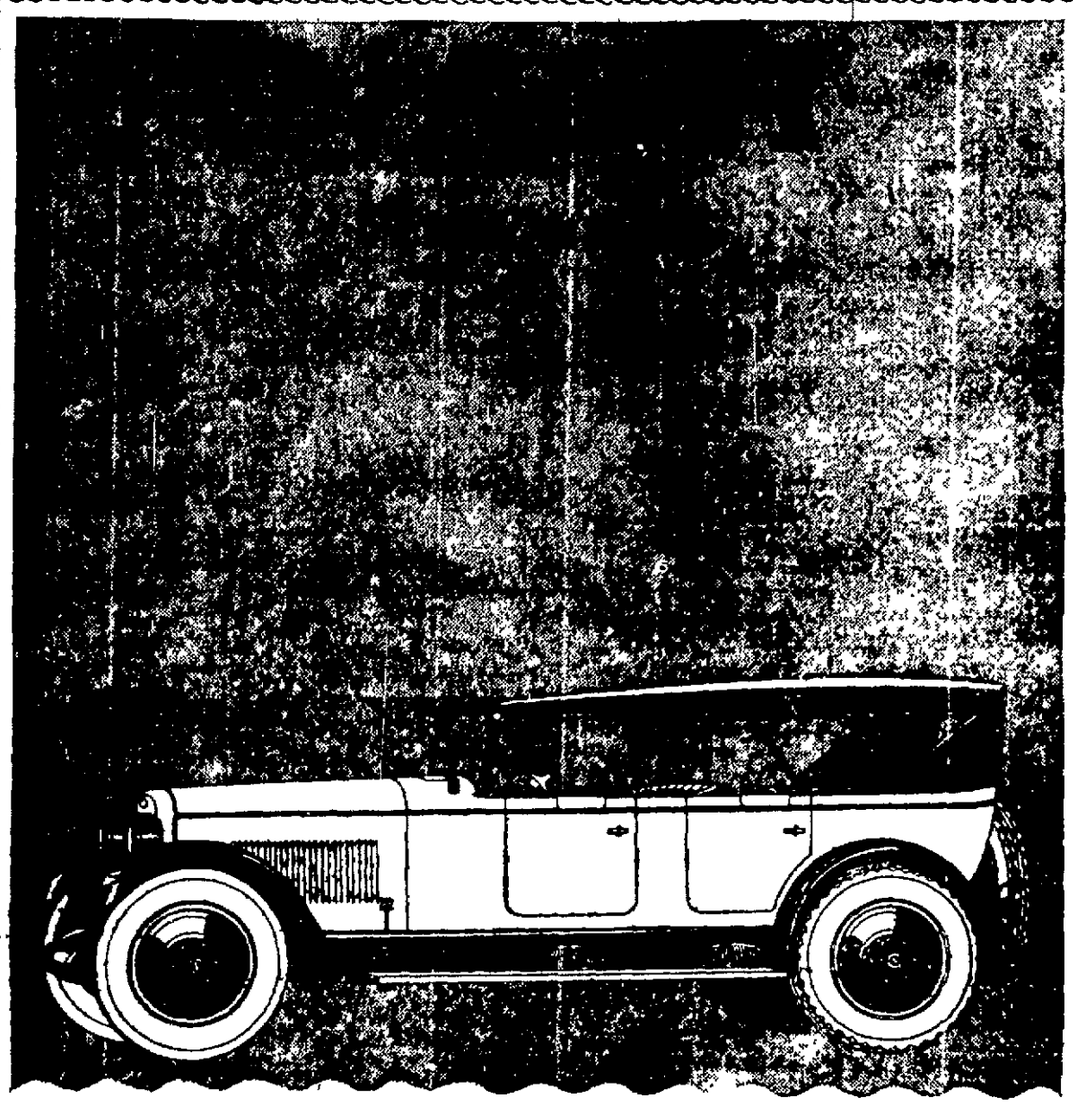

THE NEW *ADVANCED SIX* SERIES
and
THE NEW *SPECIAL SIX* SERIES

Striking New Body Designs
New-type 4-Wheel Brakes, Nash Design
Full Balloon Tires Standard Equipment
Budd-Michelin Disc Wheels Standard Equipment
New Force-feed Oiling System
Superb New Performance Qualities
Notable Refinements in Fittings and Appointments

ADVANCED SIX MODELS: 5-Pass. Touring, $1,375; 7-Pass. Touring, $1,525; Roadster, $1,375; 5-Pass. Sedan, $1,695; 7-Pass. Sedan, $2,290, Four-Door Coupe, $2,190. F. O. B. Kenosha. SPECIAL SIX MODELS: 5-Pass. Touring [illegible]; 5-Pass. Sedan, $1,295. F. O. B. Mfg. Plant

Connellsville Nash Company

West Crawford Avenue, Connellsville, Pa.

GRADE CROSSINGS LESS DEADLY FIRST HALF THAN YEAR AGO

Were 49 Fatalities as Compared With 82 During First Six Months, 1923.

AUTOMOBILES KILLED 34

Thirty-three less people lost their lives at grade crossings in Pennsylvania during the first six months of this year as compared with a similar period of 1923 according to John P Dohony chief of the bureau of accidents of the Pennsylvania Public Service Commission The decrease is 40 per cent lower than during the first half of last year The total number of accidents for the first six months of 1923 was 483 while this year it dropped to 409

During the first half of last year 82 people were killed at crossings as compared with 49 for the early half of 1924 Of this number in 1923 29 fatalities occurred at protected crossings, which is 12 more than the similar period of 1924 The number killed at unprotected crossings last year was 53 compared with 32 in 1924

Automobiles figured to a large extent in the accidents at grade crossings during the six-month period ending June 30 1924 the bureau records disclose Of the 409 accidents 348 automobiles were involved which is 87 per cent of the total Thirty-four people were killed and 316 others injured Eighty four per cent of the casualties at grade crossing during the early part of the year were caused by automobiles

A closer analysis of the automobile figures shows that 28 machines were stalled on the tracks and struck by trains resulting in the death of one person and the injury of twelve others Eleven cars were driven through lowered gates and struck by trains causing two deaths and the injury of 9 occupants Six people were killed and 17 injured during the six month period when 96 automobiles were driven into the side of engine or train moving over crossings During the same period 391 automobiles 19 auto buses and taxi cabs, eight motorcycles six horse wagons and four street cars were driven through lowered crossing gates but did not collide with trains This is a total of 424 as compared with 347 for the same period of 1923

Prittstown

Charles Nardis and Roy Mull were business visitors to Scottdale Tuesday

Robert Nelson spent the week end at Indiana as the guest of friends

Miss Bernice Truxal was in Scottdale Tuesday shopping and calling on friends

Hunting Bargains?

If so it will pay you to read our advertising columns

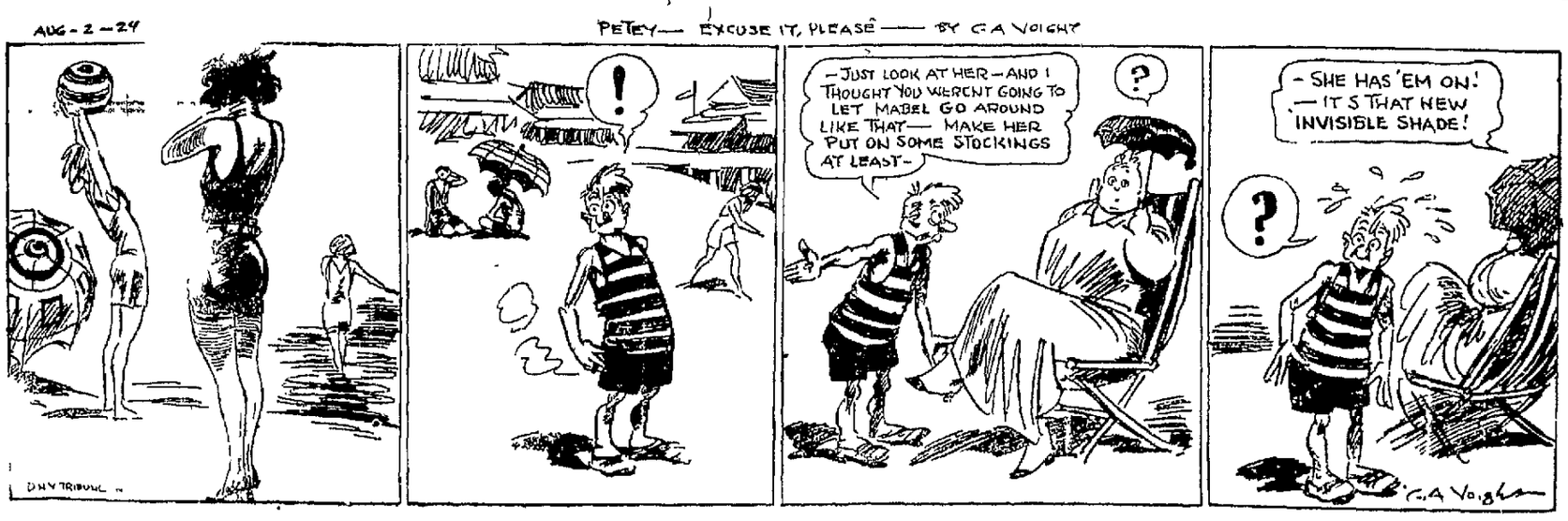

The Daily Courier

THE COURIER CO., Publishers.

HENRY F. SNYDER, Founder and Editor, 1870-1916.

MRS. K. M. SNYDER, President, 1916-1922.

JAMES J. DRISCOLL, President and General Manager.

GEO. M. HOSACK, Vice-President.

MISS R. A. DONEGAN, Secretary and Treasurer.

JOHN L. GANS, Managing Editor.

WALTER S. STIMMEL, City Editor.

MISS LYNNE R. KINCELL, Society Editor.

MEMBER OF American Newspaper Publishers Association. Audit Bureau of Circulation. Pennsylvania Associated Dailies.

Two cents per copy, 50c per month, $6.00 per year by mail if paid in advance.

Entered as second class matter at the postoffice, Connellsville.

SATURDAY EVENING, AUG. 2, 1924.

EVERSON'S CHALLENGE TO CONNELLSVILLE.

The people of Everson and vicinity, intend to show the whole countryside that they have an appreciation of the advantages to be gained through the completion of an improved highway as the borough's main thoroughfare and its connection with tributary sections. With energy and enthusiasm they are making preparations for a public celebration on next Tuesday to mark the formal opening of the short stretch of state road connecting the borough with the new highway which connects with the Connellsville-Mount Pleasant road near Pennsville.

A very complete celebration organization has been affected with wide-awake citizens comprising the membership of the several committees, all of which have been working industriously to make the affair a success. There will be a parade, music, a program of sports, fireworks at night and everything that goes to make up a modern day celebration. The stores will be closed and the whole day given over to making it known that "farthest north" of Fayette county's municipalities is a real, live place and that its people know when a good thing comes their way. There will be a big gathering of people from the neighboring districts. The Eversonites will be active all day in giving them the glad hand and making them feel that their presence is a source of pleasure.

The results of this foregathering of neighbors and friends will be to foster the relations which should exist between the people of a town and those residing in the nearby country. It will be helpful to both because the benefits derived therefrom will be mutual.

Incidentally—Everson celebration the people of Connellsville and those living in the territory served by the Connellsville-to-Farmington road will find an incentive to do likewise in respect to the opening of the first improved sections of this important highway. They ought also to feel that Everson's demonstration is a challenge to us to show what we can do in the way of recognizing the importance of such events as the establishment of a better means of communication between the city and a thriving country section.

It is believed our people will see the value of the opportunity that is presented and will follow the example to be set by the people of Everson and vicinity.

TREND IN HOTEL BUILDING.

In organizing a corporation to erect a large modernly equipped hotel in Uniontown the business men of the County Capital have shown themselves to be alert to a public need in the larger towns located on important highways, while also presenting an opportunity to add to the prestige of the county seat.

The automobile has become so large a factor in present day transportation that more and better hotels are becoming a necessity just, as in the heyday of the National Pike, a succession of "taverns" marked the course of that famous highway. This is a condition which is developing along all improved roads which traverse or connect important sections of the country, not alone of the towns on the nationally known roads which stretch across several states.

The Uniontown-Connellsville-Greensburg road is of this class in that it traverses Fayette and Westmoreland counties, serving as a connecting link between the National Road and the Lincoln Highway. At the intersection with the latter at Greensburg an up-to-date hotel has been built, of which that proposed in Uniontown will be a counterpart.

The present day trend in hotel building makes Connellsville the logical location of a modern hostelry. Moreover, the need for such an institution has long been felt. Efforts were made some years ago to get a proposition under way but without success due largely to the fact that it was the opinion of many persons that the time was not opportune to engage in such an enterprise. Even now the situation may not be all that is desired to insure success but it might not be out of place to say in giving consideration to the project which, if Connellsville is to keep step with other progressive towns, must sooner or later be carried through.

The people of Uniontown have had their new hotel plans in preparation for a long time, but by persistently keeping at it they have reached that point where definite steps are now ready to be taken. Connellsville cannot build a hotel of the same or similar class next month and possible not next year, but is not too early to begin giving serious thought to providing the city with an essentially necessary establishment of this kind.

President Coolidge's Wise Act Versus Governor Bryan's Silly Talk

Baltimore Manufacturers Record.

President Coolidge did a very wise and timely thing when he refused to accede to the request of the pacifists who sought to prevent the carrying out of the program for the Defense Day demonstration on September 12. The people who are back of the opposition to Defense Day are not the men and women who can be depended upon by this country to guide its affairs.

In refusing the application of those who desired that Defense Day should be abandoned and stating his reasons therefor, President Coolidge has done the country a distinct service. To a large extent the men and women who are opposing Defense Day are doing so under the leadership of the most unscrupulous elements in this country who, posing as lovers of peace, are to a large extent connected with the rankest communistic elements in America.

The latest pacifist poppycock and piffle effervescence in discussion of proper observance of Defense Day is contributed by Governor Charles W. Bryan of Nebraska. In all fairness to Bryan it may be said that he speaks as chief executive of his commonwealth and not as a candidate for vice-president, and that his views may be accepted as sincere.

"General Duncan told me," Governor Bryan is quoted as saying, "that this country had lost many men during the World War by not being prepared. I told him we had saved several wars by not being prepared to fight."

No doubt "Brother Charlie" feels highly gratified that W. Z. Foster, Russian Soviet candidate for President of the United States, sanctions his views with respect to Defense Day. It serves so well to still more definitely identify the Democratic ticket as the unpreparedness ticket.

The coal men will be much more satisfied when the "upward trend" in coal begins to take the form of orders.

People at all time give facts and experience preference over fiction and theory. For that reason much the greater importance is attached the statement of an official of The American Legion, who says: "The war taught us the great necessity of being prepared in case of emergency," than to the campaign piffle of Charles W. Bryan about our country having been "saved several wars by not being prepared to fight."

There will be no objections from pastors or other persons to "mobilization" in the churches tomorrow.

Th' banquet at Melodeon Hall, last night, was a highly enjoyable affair, th' speaker o' th' evenin' failin' t' get there.

Th' only thing this country seems t' have got out o' th' world war wux gu.

General Duncan spoke a fact; Governor Bryan speaks in fiction. Proof is conspicuous that, literally, thousands of American lives were sacrificed because the national administration then in power "resolutely declined to prepare" for a participation, which it knew to be inevitable, in the great World War. It now is up to Governor Bryan to cite even one instance in which the United States has "saved several wars by not being prepared to fight."

No student of history believes for one instant that Governor Bryan can cite such corroboration of his careless statement. Indeed, history proves to the contrary. Men of the present generation can recall the warning of Secretary of State Olney in an international complication over Venezuela and its great weight in the preservation of world peace. Half a dozen other instances of the peace-assuring results from preparedness, and expressed resolution to main the nation's honor and safety, can be cited almost offhand.

Can Governor Bryan, in all the history of the entire world, show one case in which the unpreparedness or helplessness of any nation, country or tribe stayed the hand of the invader or marauder? Can any other pacifist show just one such instance?

The most dangerous enemies to America's safety and national existence are not the people of other nations but the advocates of American pacifism. These American pacifists are of two kinds: The sincere, ignorant, unpractical visionaries, like Governor Bryan and former Secretary of War Baker, and the Red revolutionists who are permitted to push their plans for bloody insurrection without interference by local or national authorities. The former believe that the lion will lie down with the lamb in this generation; the latter are wolves in sheep's clothing, ready to devour their prey when it has been cajoled into a false feeling of security. Still other pacifists are not sincere, but play up them as a high card in [illegible] these are opportunists.

"I am proud that we went into the war unprepared," proclaimed Baker as Secretary of War, and he actually gloried in that fact. That was sincerity, but it cost tens of thousands of precious lives.

The Red insurrectionists denounce preparation against war in desire to keep the nation unarmed against their armed attacks when they shall choose to resort to bloodshed.

Sane, intelligent men and women do not regard preparedness as preparation "for" war, but as assurance and insurance "against" war. Which is exactly what American preparedness is intended to be and is in fact.

"DEFENSE DAY" MAY BE MADE ISSUE IN COMING CAMPAIGN

Continued from Page One.

fense of the plan it was inevitable that it should become at least an early issue in the campaign. Whether it will last is another matter. The chances are that it wont, but it seems that Democratic governors have been the ones to raise their voice against interrupting the peaceful pursuits of their people for a preparedness holiday.

The Democrats charge that the Republicans have been endeavoring to drive a wedge between Davis and Bryan, his running mate. That is to be one the strategies of the Republican campaign, the emphasizing of alleged irreconcilable differences in the views and opinions of the two heading the Democratic ticket. Therefore when Governor Bryan came out in denunciation of the full scope of "Mobilization Day" predictions came from Republican sources that Davis would not be in accord with the Bryan statement.

Upon his return to this city however, Davis soon made it plain that he agreed with Bryan. In addition to issuing his formal statement Davis discussed the matter with friends and pointed out that both he and Bryan believe that the military organizations of the country should be kept in good condition, but could see no excuse for urging a demonstration which would be nothing but a demonstration and have no educational effect commensurate with the harmful impression which might be given to the world.

Governor Bryan has cooperated with the War Department, Davis remarked, to the extent of calling out the militia and asking various patriotic organizations to hold assemblies. Although Bryan acted in his capacity as governor and not as vice presidential candidate, Davis was not slow to give him the support of the head of the ticket.

Bryan and Davis are going to have several heart to heart talks before the campaign actually gets under way and there will be a thorough threshing out of views between them. Friends of the two men believe they are not far apart and they feel that the Nebraskan lends a balance to the ticket which will be effective in winning votes.

The Republican naturally take the opposite view and will make Bryan a never ending object of attack from now until election day.

Bryan will not be notified until after Davis has delivered his speech of acceptance. Nevertheless the governor's speech of acceptance will be awaited with more real interest than ever before has attached to the sayings of a vice presidential aspirant. This is partly because the Republicans are looking for him to say something upon which they can make a drive and also because in the event of a deadlock in the election Bryan may become the next President of the United States.

A POLITICAL THERMOMETER By MORRIS

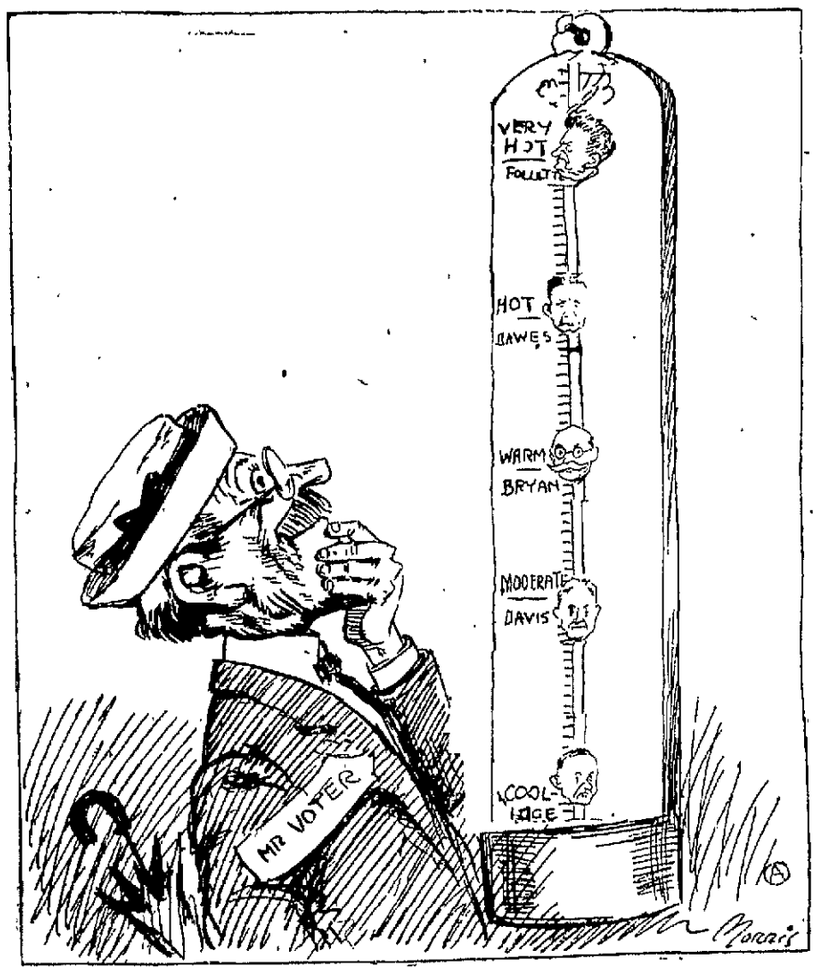

Form a new habit every day. Start now, read the Classified daily.

The Community Market Place

Where Buyers and Sellers Meet

Let The Courier Classified Fill Your Wants

It pays to read what other people pay to have printed.

PUBLIC NOTICES.

CARD OF THANKS.

WE WISH TO THANK OUR MANY neighbors and friends for the kindness and sympathy extended during our recent bereavement, the death of our dear one, Clyde Vernon. Also the minister of the First Methodist Protestant Church and the United Brethren Church, Rev. D. M. Minerd, the choir, Ladies Shilo Lodge 103 L. A. to B. of R. T. Mrs Clyde Vernon, wife, Mr. and Mrs. Joel Vernon, parents, Walter and Ray Vernon. 2aug1l

NOTICE BIDDERS.

BIDS WILL BE RECEIVED UP TO August 5th for painting Furnace School in Dunbar Township. Specifications may be had from R. K. Smith, Superintendent's Office, Lelsenring, Penna. All bids to be in hands of H. E. Mason, Secretary, Lelsenring, Pa., no later than August 8, 1924. aug2-4-6

BUSINESS SERVICE.

PROFESSIONAL.

PRESERVE AND PROTECT YOUR vision. You have only two eyes. If they should fail you—what then? Dr. I. W. Myers, Woolworth Building. 8jan-tf-con

SPENCER CORSET SERVICE. SHAUGHNESSY GLOVNIT SILK undergarments. Mrs Howard H. Myers, 411 East Patterson avenue, Connellsville, Penna. Tri-State Phone 328. 8july10-wed-sat-mon

TAXI AND TRANSFER. OPPMAN'S TAXI AND TRANSFER. Local and long distance moving. We specialize in moving household goods. Both phones. Opposite Postoffice. 8Sept-tf-con

WANTED.

WANTED—SALESLADY BETWEEN the ages of 25 and 45 to sell Lingerie, sport skirts and scarfs in Connellsville and vicinity. This position will pay $30.00 per week to start with excellent chances for advancement. Apply at once Wyant Way of New York offices 98 East Main street, Uniontown, Pa. 2aug6t

WANTED — TAILORING AGENTS! $60 week and steady job taking orders for Longworth ready to wear all-wool suits and overcoats, $23.75, boys suits, $11.75. Special offer $45 cash and free suit for three days' spare-time work. Postal brings big outfit free. No selling, no deposit. John G. Longworth & Sons, Dept 961, Address 1301-11 West Congress street, Chicago. 2augltx

WANTED — APPLICATIONS FOR sales ladies over 16 years of age. This ad applies to persons not going to school September 1st. F. W. Woolworth Company, 5 and 10c Store, Connellsville, Penna. 2aug2t

WANTED—SALESMEN, $50 WEEKly and use of auto calling on established trade. Now way to sell complete line of groceries and manufactured specialties. Rapid advancement to ambitious men. Experience or capital unnecessary. The F. C. Harley Co., 2655 Harley Bldg., Dayton, Ohio 2aug1tx

WANTED — MAN TO OVERSEE county trade. Pay starts at once. All or part time. No investment. Federal Nurseries, Rochester, N. Y. 2aug1tx

WANTED — SALESLADY. SINGER Sewing Machine Company 141 South Pittsburg street. 2augtt

WANTED — MAN TO SOLICIT orders for guaranteed nursery stock and act as our district superintendent. Big money-making opportunities. Free equipment. Experience unnecessary. Exclusive territory. Pay weekly. Apply today. Allen Nursery Company, Rochester, N. Y. 2aug6tx

WANTED—LADIES IN THIS LOcality to embroider linens for us at home during their leisure moments. Write at once. "Fashion Embroideries" 747 Lima, Ohio. 30july6tx

WANTED—COMPETENT GIRL FOR general housework. Apply 122 South Cottage Avenue. 1aug-tf

WANTED—AGENTS. WRITE FOR free samples. Bell Madison "Better-Made" Shirts for large Manufacturer direct to wearer. No capital or experience required. Many earn $100 weekly and bonus. Madison Mills, 562 Broadway, New York. 14june21-4t

WANTED—TO BUY FIVE OR SIX room or double house, South Connellsville or near Connellsville, on good road and near street car line. No agents need apply. Write Box 15, South Connellsville 1aug2tx

RENTALS.

FOR RENT—SMALL APARTMENT Inquire Florence Smuts, Smuts Apartment. 14june-tf

FOR RENT—FIVE ROOM MODERN apartment. White Front Building, North Pittsburg street. Barner, Hood & Vannatta. 5june-tf

FOR RENT—SIX ROOMS WITH finished third floor. Brick house, 103 Haas avenue, possession at once. J. Donald Porter, First National Bank Building, Bell Phone 796, Tri-State 352 24july-tf

FOR RENT—TWO FURNISHED light housekeeping rooms 859 East Crawford. Call Bell 846-R. 31july4t

FOR RENT—SIX ROOMS AND bath, all conveniences. Corner Race and Gibson, South Connellsville. Inquire Henry Gattone, south Connellsville. 31july3tx

FOR RENT—SEVEN ROOM MODern apartment, heat in the building. White Front Building, North Pittsburg street. Inquire Barner, Hood & VanNatta, Second National Bank Building. 31july3t

FOR RENT—GARAGE. INQUIRE 205 West Cedar avenue 31july3tx

FOR RENT—THREE ROOM FURnished apartment, ground floor. 307 East Crawford avenue 31july4t

FOR RENT—GARAGE. 501 EAST Cedar. 30july4t

FOR RENT—TWO FURNISHED rooms for light housekeeping. Call after 6 P. M., 604 E. Patterson avenue Bell Phone 306-J. 28july-tf

FOR RENT—PRIVATE GARAGE with cement floor. Heat, light and water. 204 West Washington avenue 1aug6t

FOR RENT—FURNISHED APARTment, three rooms with porch, private entrance. Hot and cold water. 320 East Crawford. 2aug1t

FOR RENT—FOUR ROOM HOUSE $5.00 per month. Six room house $15.00 per month, Second street, West Side. A. E. Wagoner & Son 2aug1

FOR RENT—OR SALE, TWO NEW houses S. D. Sipe Bell 1044. 2aug2t

FOR RENT — ONE FURNISHED room with bath 706 McCormick Ave 2aug3t

FOR RENT — THREE ROOMS, pantry and bath. 219 South Eighth street. 29july6tx

FOR RENT—SPACE FOR AUTOMObiles, reasonable rates. Yough Motor Company, corner Meadow Lane and Church Alley. 1aug12t

FOR SALE.

FOR SALE—AEROBELL AND HAAG Electric Washing Machines, Ohio and Hoover Electric Vacuum Cleaners by Earl McGraw, permanent representative of Ambrose Diehl Electric Company, 109 Haas avenue. Bell 967, Tri-State 757. 13may-tf

FOR SALE—$225 VICTOR MACHINE and records. Will sell cheap. Bell Phone 327-W 31july4tx

FOR SALE—CHEAP TO QUICK buyer, $1,000 cash only required. Balance like rent. Six room house, newly painted. Write Box 12, care Courier. 30july4tx

AUTOMOBILE.

USED CARS FOR SALE.

FOR SALE—TWO LATE 1923 Chevrolet Coupes, one Ford Sedan. These cars are in A-1 condition. Will demonstrate. Terms if desired. Mason Motor Company, 108 East Apple street. Bell 195 2Sept-tf

FOR SALE — 1924 CHEVROLET Coupe, two 1923 Ford Coupes, one 1923 Chevrolet Sedan, 1923 Ford Touring. Olds-Fayette Motor Company, 117 East Apple street. Bell 574. Tri-State 305. 2apr-tf-con

FOR SALE 1923 HUDSON 7 PASsenger Touring. One Chevrolet Sedan. One 1924 Olds Sport Touring, one Ford Sedan, three Oakland Sport Tourings, 1923 models. One 1923 Oakland Touring, one 1923 Star Touring, two Ford Tourings, one Mitchell Touring, one Nash sedan and many others. Look them over. Part payment down and balance monthly. T. F. Means Garage, 127 North Eighth street, West Side 18july-tf-con

FOR SALE—TWO FORD TOURINGS, starter and demountable rims, Buick 5-passenger Touring, Chevrolet Coupe, Oakland Touring, Dort Touring. Convenient terms. Your car taken in as part payment. Connellsville Nash Company, 903 West Crawford avenue 23july-tf

FOR SALE—CHRYSLER SIX SPORT Roadster, ltun 2,100 miles, looks like new. 5-32-020 balloon tires. N. G. Lady, West Penn Pool Room, Connellsville, Penna. 31july3tx

FOR SALE—1921-22 MOON FIVE passenger touring, $375. 1919 Hudson Super-six, $450. 1922 Chevrolet Touring, $275. 1920 Ford touring with starter, $100. Studebaker Big Six touring, $100. Wertheimer Motor Co. 31july-tf-con

FOR SALE—ROADSTER AT $50.00. See N. E. Harmon, Freeman's Lane after 6 o'clock. 31july2tx

FOR SALE—WILL SELL FOR STORage charges one touring car, just recently overhauled. Boyer's Garage, East Crawford avenue 31july2aug1-2

FOR SALE—1922 OVERLAND 4 passenger touring, good as new. 1920 Buick 4 passenger touring. 1918 Lexington 7 passenger, new motor. 1918 Dodge Delivery Truck. One 3 1-2 ton Clydesdale truck, steel body and hydraulic hoist, two 2 1-2 ton Pierce Arrow trucks and other cars, cheap and easy terms. Auto Wrecking Company, corner McCormick and Gibson. 23july10tx

FOR SALE—TWO FORD COUPES. Dodge Sedan. 12 other cars. Time payments. S. D. Sipe, Bell 1044 2aug2t

FOR SALE—TWO NEW OVERLAND Roadbirds, $100 less than list price. Also several second hand cars, at real bargains. Terms if desired. Yough Motor Company, corner Meadow Lane and Church Alley. 1aug6t

REAL ESTATE.

FOR SALE—SIXTY FOOT LOT ON upper side of Wills road. Street paved. Sidewalk down. Additional frontage adjoining can be had. $1,000. Payments. Thomas B. Hyatt, care Postoffice. 22july6t-eod

FARMS FOR SALE.

I DEFY COMPETITION. LOOK UP my rating in any way you wish. Financial, honesty, veracity. Write the banks in my town about me, if you doubt me. Good titles, warranty deeds. Property just as represented. Free catalog.

Good land, per acre ten dollars, one dollar down, one dollar a week.

Good 10 acre tracts, ten dollars an acre, ten dollars down, ten dollars a month.

Extra fine fertile farm and, $25 an acre on main road, in good location.

Nice 10 to 60 acre farms, with equipment, entire purchase price, $1,000, one-half cash.

A good job for all your spare time with most farms. Very fine lake districts 20 acre farm fully equipped. Stock, crops, tools, $1,500.

Extra fine main road, six room house, big store room, just the place for filling station, nice piece of ground, excellent location, fine for garage, first $1,250 takes it.

Extra fine state road general store and filling station, cheap rent, a real bargain and money maker, $2,500 buys it, stock and fixtures.

Fine improved road farm, 25 acres, right location for filling station and garage, five room house, big barn, $1,500, act quick.

Hotel! Hotel, yes and a good one, cost $250,000 40 years ago, 100 rooms, five story brick, big store rooms first floor, balance hotel, every room rented. Aged owner sacrifices business equipment, buildings, $75,000. What will you trade for it or make me an offer.

Large estate, 1,000 acres, aged owner makes offer, if you want a real stock farm, fine buildings, close town.

Fine note line stock farm, modern to the minute, make offer, has two sets buildings, close town.

Extra fine improved road farm, 12 room modern home, 100 acres close town, make offer.

Extra fine grist mill and building, supply business, for sale or trade.

Small town newspaper and modern job office, real bargain. All close to Pittsburgh. Crawford County, Pennsylvania. [illegible] George [illegible] Titusville, Pennsylvania. 2augltx

FOR SALE—IMPROVED LOT ON South Side, 42x150. Cheap for quick sale. Inquire Mason Motor Company. 20may-tf

FOR SALE—ONE LOT ON NORTH Seventh street. Easy terms. Price $250. Inquire 126 West Peach street. 16may-tf

FOR SALE — MODERN FRAME residence, seven large rooms and reception room, lot and a half. Garage for one car. Good location. Inquire 325 South Eighth street, Greenwood. 26july6t

FOR SALE—LOT ON NORTH SIXTH street. Street paved and good location. Easy terms. Inquire 126 West Peach street. 8may-tf

FOR SALE—10 ROOM DOUBLE house, North Eleventh street, West Side, $4,500.00. C. A. Crowley, 135 W. Crawford avenue. 8julyltx

LEGAL NOTICES

NOTICE.

NOTICE IS HEREBY GIVEN THAT the Borough of South Connellsville, Pennsylvania, will receive sealed bids at the office of the Borough Clerk, in said Borough until 8 o'clock P. M., Monday, August 25, 1924, for the sale of the issue of Pittsburg or Sycamore Street Improvement Bonds of the aggregate par value of Thirty Thousand ($30,000.00) Dollars, or such portion thereof as may be necessary to complete said improvement, said bonds to be in the denomination of Five Hundred ($500.00) Dollars each, dated September 1, 1924, and bearing interest at the rate of six (6%) per centum, payable semi-annually, evidenced by interest coupons, with the privilege to the said borough to call for payment any or all of said bonds at any interest payment period.

Bids must be accompanied with certified check in the sum of One Thousand ($1,000.00) Dollars, said borough reserving the right to accept any or reject all bids. F. Yoonkin, Borough Clerk aug2-3-16

EXECUTOR'S NOTICE.

ESTATE OF MISS SALLIE YOONkin, late of the Township of Dunbar, County of Fayette and State of Pennsylvania, deceased. Letters testamentary on the above named estate having been granted to the undersigned, notice is hereby given to all persons indebted to said estate to make immediate payment, and to those having claims against the same to present them, properly authenticated, for settlement. Jesse S. Braddock, Executor, Mount Pleasant, Pa. 18july6t-sat

ADMINISTRATOR'S NOTICE.

ESTATE OF ROSA MANZELLA, late of the City of Connellsville, Fayette County, Pennsylvania, deceased. Letters of administration on the above named estate having been granted to the undersigned, notice is hereby given to all persons indebted to said estate to make immediate payment, and to those having claims against the same to present them, properly authenticated, for settlement. Joe Manzella, Administrator, Connellsville, Pa. J. Kirk Renner, Attorney. 12july6t-sat

DIVORCE NOTICE.

Playford & Phillips, Attorneys.

LOETTA M. SIMMONS VS. LAFAYette Simmons. In the Court of Common Pleas of Fayette County, Pa., No. 492 June Term, 1924. To Lafayette Simmons, respondent, you are hereby notified that the subpoena and alias subpoena in this case have been returned "Non est inventus," you are therefore required to appear in the Court of Common Pleas of Fayette County, Pa., on the first Monday of September of said court, A. D., 1924, to answer the libel and complaint filed therein, and show cause, if any you have, why a divorce from the bonds of matrimony should not be granted the libellant above named. J. Q. Adams, Sheriff. Sheriff's Office, July 22, 1924. 26july4t-sat

DIVORCE NOTICE.

Sterling, Hughes & Matthews, Attorneys.

EMMA L. D. CONNOR VS. SIDNEY J. Connor. In the Court of Common Pleas of Fayette County, Pa., No. 603 March Term, 1924. To Sidney J. Connor, respondent you are hereby notified that the subpoena and alias subpoena in this case have been returned "Non est inventus," you are therefore required to appear in the Court of Common Pleas of Fayette County, Pa., on the fourth Monday of August of said Court, A. D., 1924, to answer the libel and complaint filed therein, and show cause, if any you have, why a divorce from the bonds of matrimony should not be granted the libellant above named. J. Q. Adams, Sheriff. Sheriff's Office, July 22, 1924. 26july4t-sat

—LOST—

Between Ford Garage Connellsville and Uniontown

BRIEF CASE

Containing Highway Forms and Data. Finder please return to Mr. Gibbons, Hotel Royal, Connellsville or Mr. Boyer, Hotel Exchange, Uniontown. Reward.

You Will Have No Worry on Moving Day If You Get

GLOTFELTY

The Moving Man to Move You. Both Phones. General Hauling

FURNITURE STORAGE, Local and Long Distance

MOVING

Harry Dull Tfr. Co.

124 East Peach Street.

7 Rooms or 7 Tons

TRUCKS FOR EVERY PURPOSE

Insurance carried.

KESSLER

233 North Pittsburg Street

Bell 1095. Tri-State 354.

SCREENED RIVER SAND $1.75 PER TON

Plant, North End of Third Street, West Side.

Laing Coal & Sand Company

Bell 478 Tri-State 198

MEMORIAL DRIVE AT MT. PLEASANT OPENS MONDAY

Every Man, Woman and Child Will Be Asked to Give Toward the Cause.

OTHER NEWS OF THE DAY

Special to The Courier.

MOUNT PLEASANT, Aug. 2.—On August 4 the drive for funds for the Mount Pleasant memorial will be begun. James S. Braddock is chairman of the finance committee. This movement was begun during the war and will be considered a part of the war program. With this in view an intensive drive, such as the town has not known since the war, will be made. Every man, woman and child will be asked to give something toward the memorial. One dollar makes any person a member of the Memorial Association.

Arm Broken by Fall.

Ruth Emas, the two-year-old daughter of Isaac Emas, the Main street fruit dealer, is suffering from a fractured arm, received in a fall.

Union Service Sunday.

Union church services will be held tomorrow evening at the Middle Presbyterian Church, when Rev. H. C. Hutchinson of Shelby, Ohio, will be the speaker. Rev. Hutchinson was a former pastor. This is a part of the 150th anniversary celebration.

Personal Notes.

Mr. and Mrs. Frank Carbaugh and son, Junior, of Warren, Ohio, are visiting with Mr. Carbaugh's mother, Mrs. Immel.

Mrs. Jeannette Morgan of Warren, Ohio, who spent several days here, returned to her home yesterday.

School Board Meeting.

The regular monthly meeting of the school board will be held on Monday evening when plans will be completed for the opening of school in September.

Ohiopyle

OHIOPYLE, Aug. 2.—Mrs. Jesse Hall and son, Junior, who have spent the past several days at Everson with her parents, Mr. and Mrs. O'Shea, returned Thursday morning to their home here.

Mrs. Elsie Hamilton, Mrs. George Daniels, Thomas and Roger Fleming, spent Thursday at Alverton, attending the funeral of Austin Daniels.

Jesse Hall and C. D. Sailor returned home Wednesday evening from a week's camping trip near Bedford.

Mrs. George Vetters was a shopper in Connellsville Thursday.

John Woodmansey and family, who moved here recently from Confluence, are moving into the property of Anderson Coal Company on East Commercial street.

J. S. Rowan of Ohio is spending a few days at his father's home here.

Mrs. John Cox of near Confluence was a shopper in town Wednesday evening.

Mr. Rankin of Connellsville spent Wednesday here on business.

Charles Storey motored to Uniontown Thursday on business.

Miss Alice McFarland, nurse at Connellsville State Hospital, arrived here Thursday to spend a few days.

Joe Abbey of Donora spent Thursday here.

Mrs. William Joseph was a visitor at Connellsville, Wednesday.

Meyersdale

MEYERSDALE, Aug. 2.—The Main Street Brethren Church and Sunday School held their annual picnic on Wednesday in the grove at Boynton It was an all day affair and a very delightful time was spent until about 4 o'clock when a shower of rain made the crowd scatter.

Mr. and Mrs. F. B. Thomas and two sons left today for a months outing at Stanton's Dam, near Grantsville.

Rev. P. J. Kitrick of Monongahela, accompanied by his brother, Rev. M. E. Kitrick of Birmingham, Ala., motored here Wednesday for a few days visit with friends. Rev. M. D. Kitrick and Rev. J. J. Brady, pastor of the local Catholic Church wore class mates.

Mrs. Charles Gardner who spent a few weeks here at the home of her parents, Burgess and Mrs Valentine Gress, left Thursday for her home in Philadelphia.

Miss Mary Smith and Mrs. Margaret Nossler of Monongahela City are guests at the home of the former's brother-in-law and sister, Mr. and Mrs. J. F. Reich.

L. G. Crowe and son, William, returned Thursday from a two weeks' stay with relatives near Frostburg.

Miss Carrie Steinberger who visited relatives for the past five weeks at Chambersburg, returned home Wednesday.

Alverton

ALVERTON, Aug. 2.—Mr. and Mrs. C. Whitehead and son, Bus, of Scottdale, visited Mrs. Whitehead's mother, Mrs. Kate Shirer, Sunday.

Miss Elizabeth Dillon of Mount Pleasant was an Alverton caller Wednesday.

Mr. and Mrs. James Brigle of New York visited relatives here the past week-end.

Miss Mary Beistel has returned home from Salina, where she spent several days with friends.

Mr. and Mrs. Freed Roadman were Uniontown callers Wednesday.

Miss Brunetta Roadman is visiting with friends of Clinton this week.

Peril Shirer and Cadet Shirer were business callers in Pittsburg Monday.

The funeral service for A. P. Daniels who held Thursday afternoon at 2:15 in the Alverton Church of God. The pastor, Rev. Anna Edwards officiated. Interment was made in the Alverton Cemetery.

Betty Jane Fair of Pittsburg is here [illegible] Mrs. Sarah Loughs.

REGISTER AND CLERK'S NOTICE

The following executors, administrators, guardians and trustees settled their respective accounts in the office of the Register and Clerk of Orphans' Court, and the same will be presented for confirmation to the Orphans' Court of Fayette County, Pa., at the Court House, Uniontown, Pennsylvania, MONDAY, SEPTEMBER 1, 1924.

No.	Estate of	Accountants.	Filed.
1.	Brasher W. Craft	L. C. Waggoner, Executor	May 16, 1924
2.	Kasmiers Pivar	O. H. Brownfield and Matonz Pivar, Administrators	May 8, 1924
3.	John Jarzabek	N. J. Bielievens, Administrator	June 17, 1924
4.	Patrick Boyle	Thomas F. Boyle, Executor	May 16, 1924
5.	Edward Campbell	John D. Campbell, Executor	July 9, 1924
6.	John S. Rohm	Amanda E. Rohm, Administratrix	July 9, 1924
7.	John H. Harris	Jennie H. Harris, Administratrix	July 9, 1924
8.	Flora S. Swartz	Viola Sandusky, Administratrix	July 30, 1924
9	Anna M. Parks	Anna W. Parks, Executrix	June 6, 1924
10.	Sarah Acklin	Frank W. Acklin, Executor	July 23, 1924
11.	John Cavanaugh	Carrie B. Cavanaugh, Administratrix	July 28, 1924
12.	Annie Carpenter	T. D. Hann, Executor	July 28, 1924
13.	Grace L. Gaddis	Louie G. Vail and Mabel C. Bryson, Executrices	July 8, 1924
14.	Elgie P. Durr	Frank Elmore, Trustee	July 25, 1924
15.	George Doblas	Anna Doblas, Administratrix	June 9, 1924
16.	David Ira Johnson	Solomon F. Johnson, Executor	July 9, 1924
17	Marinda Haney	George M. Johnston, Executor	July 16, 1924
18	A. Plumer Austin	Richard W. Austin, Executor	July 12, 1924
19.	Edward A. Parker	N. W. Rosenberg, Ancillary Administrator	July 26, 1924
20.	Verlinda M. Parker	N. W. Rosenberg, Ancillary Administrator	July 25, 1924
21.	George W. Conn	D. M. Hertzog, Executor	July 16, 1924
22.	Samuel M. White	F. S. White, Administrator	July 17, 1924
23.	Christian A. Rhoads	Bruce F. Sterling, Administrator	July 19, 1924
24.	George Drakulic	Charles L. Lewellyn, Administrator	July 22, 1924
25.	Michael Hurley	John Irwin, James M. Doyle, Anna Hurley, and E. R. Fiola, Executors	July 30, 1924
26.	William F. Richter	Emma Richter, Administratrix	July 30, 1924
27.	Mary E. Johnson	Howard Garee, Administrator, c. t. a.	July 16, 1924
28.	Presley N. Sinclair	Thomas S. Lackey, Executor	July 19, 1924
29.	Jane McDonald	William B. McDonald, Executor	July 28, 1924
30.	Lucinda L. Winterbottom	Mahala L. Craig, Administratrix	July 26, 1924
31.	Joseph T. Christ	Viola Staub, Administratrix	July 3, 1924
32.	Nellie E. Herd	D. W. Henderson, Ancillary Administrator	July 26, 1924
33.	Charles H. Stark	John B. Moore, Administrator	July 29, 1924
34.	Sava Cvijanovic	Fayette Title & Trust Company, Administrator	August 1, 1924
35.	Thomas Mach	Fayette Title & Trust Company, Administrator	August 1, 1924
36.	James Hadden	Fayette Title & Trust Company, Executor	August 1, 1924
37.	Susan A. Gleason	John P. Gleason, Administrator	August 1, 1924
38.	Dr. Arthur S. Hagan	Citizens Title & Trust Co., Executor	July 31, 1924
39.	Ewing Duff	Title & Trust Co., of Western Pennsylvania, Executor	July 30, 1924
40.	John Dean	Title & Trust Co., of Western Pennsylvania, Administrator	July 30, 1924
41.	Irene Whitney, known as Sister M. Angelica	Whitney Solsson and Hilda Solsson, Executors of the Estate of Emma Solsson, Deceased, Trustee for Sister Angelica	July 30, 1924
42.	William Huey	John B. Huey, Executor	July 30, 1924
43.	Emma Solsson	Whitney Solsson and Hilda Solsson, Executors	July 30, 1924
44.	George W. Newcomer	H. George May, Executor	July 30, 1924
45.	Mary A. Whitney	Whitney Solsson and Hilda Solsson, Executors of the Estate of Emma Solsson, Deceased, Executrix	July 30, 1924
46.	George A. Cox	Charles H. Cox and Clarence R. Cox, Administrators	August 1, 1924
47.	John Istvanitsk, a minor	Citizens Title & Trust Company, Guardian	August 1, 1924
48.	Sarah E. Vernon	Edgar B. Vernon, Executor	August 1, 1924
49.	Elizabeth B. Morris	John A. Armstrong, Administrator	August 1, 1924
50	Margaret A. McCarty	Harry A. McCarty, Administrator	August 1, 1924
51.	Lyda Margaret Sparks (Showman)	Fayette Title & Trust Company, Guardian	August 1, 1924
52	Sue Collier	Ella C. Adams, Executrix	August 1, 1924
53.	Alfred R. Robinette	John L. Robinson Ancillary Administrator	August 1, 1924
54.	George Pillar	Mary Pillar, Administratrix	August 1, 1924
55.	Henry J. English	Jasper Cope, Executor	August 1, 1924

AUDIT NOTICE.

Notice is hereby given that the above accounts will be taken up for audit and distribution before James X. Work, President Judge of the Orphans' Court of Fayette County, at the Court House at 10 o'clock on each of the following days, viz:

Accounts Nos. 1 to 15 inclusive on Monday, September 22, 1924; Nos. 16to 30 inclusive on Tuesday, September 23, 1924, Nos. 31 to 45 inclusive on Wednesday, September 24, 1924 Nos. 46 to 55 inclusive on Thursday September 25, 1924, which cases will be called for hearing on the day and time set forth in the above notice at which time and place, creditors heirs and all other persons interested shall attend if they see fit and present their claim against the said estate or forever be barred from coming upon said fund.

D. FRANK BUSE,
Register of Wills and Clerk of Orphans' Court.

POULTRY

LITTLE CHICKS NEED CAREFUL ATTENTION

(Prepared by the United States Department of Agriculture.)

The artificial method of brooding chickens consists in supplying, artificially, heat as nearly as possible like that furnished by the hen under natural conditions. The temperature of a hen is about 100 degrees F., but as hens seldom sit closely on chickens, the latter do not receive this degree of heat. Hens adapt their methods of brooding to conditions, such as outside temperature, size of the chickens, and wet weather, and the operator of an artificial brooder must meet these conditions as nearly as he can. Some of the most important faults in the management of brooders are overcrowding and lack of ventilation and the failure of chickens to get sufficient exercise. The brooder should supply the proper temperature, be readily adapted to meet the changes in weather conditions, be easy to clean, and be well ventilated.

Chickens are usually left in the incubator from 24 to 36 hours after hatching, without feeding, before they are removed to the brooder, which should have been in operation for three or four days at the proper temperature for receiving chickens. A beginner, says the United States Department of Agriculture, should try this brooding system carefully before he uses it. After being placed in the brooder the chickens can be given feed and water. Subsequent loss in chickens is frequently due to chilling received while taking them from the incubator to the brooder. In cool or cold weather they should be moved in a covered basket or other receptacle.

Brooder houses should have from ½ to 2 inches of sand, dry dirt, cut clover, or chaff spread over the floor and in the brooder pen. The hovers should be cleaned frequently, as cleanliness is essential in raising chickens successfully.

When chickens are first put into the brooder they should be confined under or around the hover by placing a board or wire frame a few inches outside. The fence or guard should be moved farther and farther away from the hover and discarded entirely when the chickens are three or four days old or when they have learned to return to the source of the heat. Young chickens should be closely watched to see that they do not huddle or get chilled. They should be allowed to run on the ground whenever the weather is favorable, as they do much better than when kept continuously on cement or board floors.

Poultry Notes

Egg-eating hens can be cured with a dose of iron—a hatchet.

* * *

The Rhode Island Reds as a breed are usually considered vigorous and thrifty as any other breed.

* * *

If the chicks are inclined to fill their crops with buttermilk instead of with mash, give them something to eat before the buttermilk is left before them.

* * *

Enough roosts should be provided in a poultry house to allow eight inches per bird. The roosts should be nine inches from the front of the dropping boards and nine inches from the back and they should be fourteen inches apart.

TH' OLE GROUCH

Turf Natural Filter

France's experiments with natural turf have shown that it is an excellent material from which to form beds for the filtering of sewage. A volume of between three and four cubic meters of sewage can be purified every day for every square meter of the surface of the turf. An experimental turf filter that has been in use for more than seven months shows diminution of efficiency. If a larger proportion of sewage than that mentioned is employed the filter proves less effective, but it recovers its power when the amount of sewage is reduced to the proper proportion. Chemical analysis and the effects upon fish put into the filtered water unite in testifying to the efficiency of the process.

Bobbers Not Barbers.

Minneapolis.—Women may bob hair without a license in Minnesota, and Mme. DeGulle, beauty shop leader, sentenced to the workhouse, need not serve her sentence, the supreme court held. "Not until this prosecution was started," the court said, "does it seem to have occurred to anyone that women employed in beauty parlors who perform there the services required by the feminine patrons of such places, become barbers when they bob a customer's hair."

Vapor Heat and Good Health

Much cold weather sickness is due to "indoor exposure"—which results from faulty heating.

Going from a warm room into one that is chilled always invites illness. Children are especially endangered because they play on floors all over the house. Sudden chills and drafts, as well as bursts of excessive heat are common in the home depending on stoves or the old-fashioned furnaces for warmth.

Vapor Heat gives healthful warmth, evenly distributed, at all hours. It is clean—keeps soot, dust and ashes out of the rooms—lessens labor and increases comfort. It assures a lifetime of dependable warmth and pays for itself in protection to health alone.

If you have been living "in the room where the fire is"—during past winters—you'll enjoy the use of the whole house if you install a vapor heating system. Equip your home now before cold weather comes, and before the rush begins.

QUALITY FIRST

WM. SELLERS

Sellers' Arcade 120 S. Pittsburg St.

A CELLAR-LESS FIVE ROOM BUNGALOW

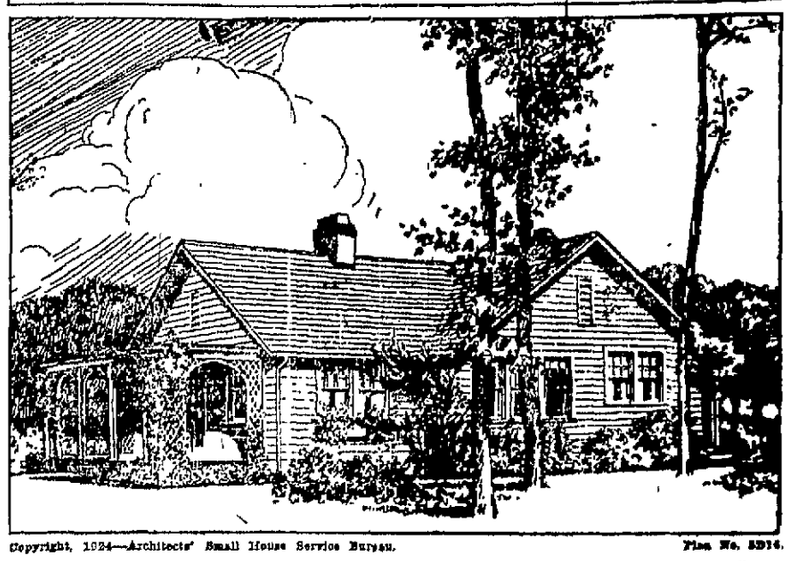

Copyright, 1924—Architects' Small House Service Bureau. Plan No. 5314.

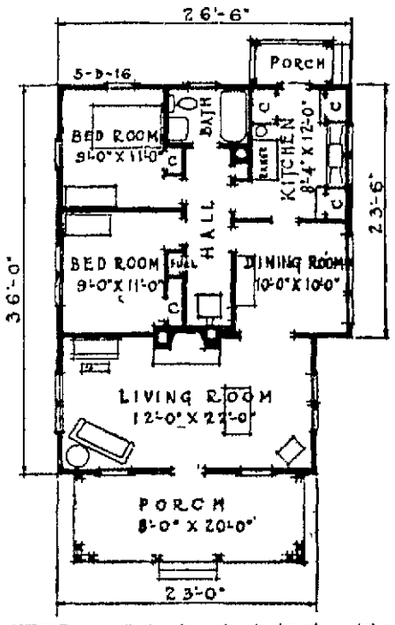

HERE is a cellarless bungalow in American style. It provides five rooms and bath, and is planned to fit a lot 35 to 40 feet in width. It is of frame construction on continuous masonry foundations, but the plans provide for separate pier foundation if desired. The exterior finish is wood siding and the roof is shingled. A porch 8 by 20 feet stretches across the front of the house. There is a small rear porch. The house is planned to face west or south, and can be reversed for other facings. There is a separate chimney for the kitchen range, which may be omitted if desired. Flues for heating and living room fireplace are accommodated in one stack.

Features of This Bungalow

This is a simple house of sound plan, good proportions, and good taste. The interesting treatment of the lattice work on the front porch, and the brick base course are decorative features. This bungalow treated in dark brown stain on rough siding, with green and white trim for windows, porch cornices, columns, etc., with the roof green or brown or mingled shades will produce an attractive color scheme.

It is said that the cellarless home may save as much as 15 per cent of the total cost of construction, or in other words this house built with a complete basement may cost $600 to $700 more.

The Cost to Build This Home

The cost to build this house, including heating, plumbing, lighting, painting, ready to live in, but not including wall decorations or a cellar, should range between $4,000 and $5,000. In certain localities where costs are high, the highest figure quoted would be too low. In other localities the lowest figure quoted would be more than sufficient. The range of $1,000 is given to cover differences in the way the house is built and how thoroughly it is equipped and completed.

EDITOR'S NOTE. The plans for small houses are furnished by the Regional Bureau of the Architects' Small House Service Bureau of the United States, Inc., an organization made up of the representative practicing architects from leading architectural offices throughout the United States. This bureau is controlled by the American Institute of Architects, and has the endorsement of the Department of Commerce, United States government. It is practically a nonprofit making public service, and has as its purpose the furnishing of a very complete and dependable small homes plan service at nominal cost. For information regarding the blue prints and specifications address the Home Building Editor of this paper. The United States bureau maintains an information department to answer home builders' questions at no charge. Enclose stamped addressed envelope.

Copyright, 1924—Architects' Small House Service Bureau. Home Builders' Clinic.

Carey ASFALTSLATE SHINGLES

The Shingle that *never* curls

Carey Individual Shingles make a more individual roof

CAREY Asfaltslate Shingles "*The* Shingle that *never* curls" are large sized individual shingles. (They do not come in stripe.) This gives the home owner the following advantages —

They produce more artistic and "Individual" roof effects. They also give three layer protection as contrasted with only two layer protection afforded by strip shingles. They are surfaced with crushed slate in Indian Red, Sage Green or Blue-Black fadeless colors.

If you want a beautiful, durable roof get "*The* Shingle that *never* curls."

UNION BUILDING AND LUMBER CO.
CONNELLSVILLE, PA.

Personal Mention

Dr. and Mrs. Louis Shrallow of Isabella road returned Thursday evening after a tour of Canada.

The best place to eat, after all—Brownell Shoe Co.—Advertisement.

John Macain of Detroit, Mich., arrived at Vanderbilt last evening where he will spend a week visiting with friends and relatives.

Buy genuine Edison Mazda lamps. Frank Sweeney, 100 South Pittsburg street.—Advertisement.

Mrs. Emma Wright and Mrs. James Williams of Youngwood were shopping in the city today.

Washday is a pleasure with an Aerobell Washer. Sold by Edward Baer, General Hardware.—Advertisement.—1mar-eod-tf.

E. F. Hornung of Cleveland, Ohio, returned to his home after spending a week with George Curry of East Francis avenue.

J. B. Miller of East Orange, N. J., was transacting business in the city yesterday.

Walter Shuster of Wilkinsburg returned to his home after visiting with friends and relatives here for a few days.

J. Donald Porter, Attorney S. R. Goldsmith, Paul B. Dick, J. Hall Spear, Julian F. Rosenbaum, accompanied by Harold W. Semans and James B. Robinson of Uniontown will leave tomorrow by automobile for a fishing trip to Chickamauga Lake, Virginia. They will be absent a week or ten days.

Mrs. C. C. Gallagher and daughters, Betty and Norma Jean, of East Fayette street, went to Coraopolis this morning to visit Mrs. Gallagher's brother, William Fell, over the week-end. Little Miss Betty will remain for a more extended visit.

Eleanor and Jane Shaw went to California, Pa., to spend the week-end with their aunt, Miss Lulu Shaw, who is attending the summer session of the Southwestern State Normal School.

Mr. and Mrs. Harry J. DeBolt of South Connellsville, went to Pittsburg this morning.

Mr. and Mrs. Russell Vaughn of the West Side, attended the Scotch picnic today at Kennywood Park.

Miss Anna Brass, a graduate nurse of Saint Francis Hospital, and engaged in nursing at the same hospital, returned to her duties last night after spending her vacation with her parents, Mr. and Mrs. Jacob Brass.

Dr. and Mrs. G. W. Gallagher of North Sixth street, and their son-in-law and daughter, Mr. and Mrs. William F. Brocks and little daughter, Muriel of Pittsburg, and Mrs. Cora Bess Colborn, of this city will leave Monday for a motor trip to Ocean City, Md. They will be absent a month.

Mr. and Mrs. Harry Humphreys and children of the South Side, went to Pittsburg this morning to visit relatives.

Miss E. Charles Way and sister, Miss Kathryn Hickey of Greenwood, are visiting relatives in Detroit, Mich.

Mrs. Sabina Sadler of South Pittsburg street went to Pittsburg this morning to visit relatives.

Misses Theresa Reudine, night superintendent and Marie Soleman, Clara Allison, supervisors of nursing, on the staff of the Uniontown Hospital, and Miss Robinson and Mrs. Cooper, salesladies at the Hatfield & Hook Company, Uniontown, will leave Sunday morning for a two weeks' vacation at Atlantic City and New York City.

Misses Marian and Olive Whipkey will leave next Friday, August 8, for Savanah, Ga., to visit their brother and sister-in-law, Mr. and Mrs. George D. Whipkey. Returning they will stop off at Baltimore, Md. and Washington, D. C. They will return home about September 1.

Rev. and Mrs. William Hamilton of Bergenfield, N. J., former residents of Scottdale, are guests at the home of their son-in-law and daughter, Mr. and Mrs. Frank McCairns of South Ninth street, Greenwood. At the conclusion of their visit at the McCairns home they will go to Brier Hill to visit their son and daughter-in-law, Mr. and Mrs. James Hamilton.

Mrs. L. R. Michael of Greenwood has been removed to the Uniontown Hospital for medical treatment.

Mr. and Mrs. A. B. Long and son, Kenneth, left last night for New York, Washington and Atlantic City.

Mrs. Josephine Mulac and son, Robbert, of South Eighth street, Greenwood, are home from a visit in Cleveland, Ohio.

Harry L. Mitchell of Pittsburg, is spending the week end at the home of Mrs. Mitchell's mother, Mrs. Charles Davidson of West Fayette street.

Mr. and Mrs. James Decker of Somerset, were called here by the illness of the former's mother, Mrs. S. B. Decker.

Mrs. John Gallicher of McCormick avenue, has returned home after a two weeks' stay at Cambridge Springs.

Miss Rosamond Minnis, superintendent of Lebanon Valley Hospital, New York, is spending her vacation at the home of her mother, Mrs. James Minnis of Snyder street.

A Time-Test.

The supreme test of sound banking is time, as every one knows. This bank has steadily grown through panics and good times since its organization 22 years ago. For more than a fifth of a century it has served and boosted this community, and grown with it. Today there is no sounder bank in Pennsylvania, nor in the country. The Citizens National Bank of Connellsville invites your business.—Advertisement.—30j-2aug.

Babe in Shaw Home.

A daughter, the first child in the family, was born this morning to Mr. and Mrs. Theodore Shaw of Madison avenue. Mrs. Shaw was formerly Miss Ruth Showman. The babe is the second grandchild of J. F. Shaw of Madison avenue.

Want a Position?

Apply for one through our classified columns. One cent a word.

MOTHERS
AND THEIR CHILDREN

For Learning Tables.

One Mother Says:

My twins were very slow about learning their tables, so I made up my mind they were to get them well in hand during the summer. I wrote them all out on slips of cardboard with the answers on the reverse side, as, for instance: "Four times four are?" and, on the reverse side, "Sixteen." I did the same with division tables. I put the slips at first in separate boxes, each table alone. The children played with them as they would any game, asking for the correct answer to the problem. When they knew each set separately we mixed them all together and practiced that way. The children soon had their tables perfectly.

(Copyright by Associated Editors.)

Tunics and Flounces Are French Frock Features

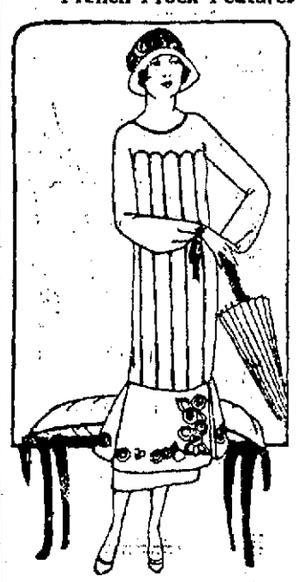

Tunic lines and circular flounces played very low distinguish French dress creations. An afternoon frock of brown flat crepe has narrow sewed-on panels, scalloped at the top and finished with an embroidered flounce at the bottom.

Big Lips for Beauty Is Idea of Africans

The women of the Lake Tchad region of Central Africa vie with one another as to who can possess the longest lips.

When girls are about four or five years old their future husbands pierce a hole in the center of the upper and lower lips with a big thorn or a knife. Through these holes he places thick straws or reeds.

In a few weeks, when the girl has become used to the punctures, wooden pegs the size of a lead pencil are pushed into the holes, says London Tit-Bits. Three months later, when the lips have become accustomed to the distension, larger pegs are inserted. At twenty-five a fashionable matron of the Sara-Dijinges tribe is likely to have disks seven inches wide in the lower lip and five inches wide in the upper. Up to this time the disks stick straight out like birds' bills, but now they drop down from their weight.

After this larger disks are inserted about once a year. It is a matter of social pride with a woman to go on increasing her lips as long as possible.

Fable of the Four Men

"I got off a street car this morning," said a doctor, "and being in no hurry I began moralizing on the actions and probable character of three men who had alighted just ahead of me. The first one was even then halfway down the block and was going on with such rapid strides that he had already put a couple of hundred yards between himself and the next man. 'There,' thought I, 'goes a hustler—a man who's bound to succeed in life.' The second man was walking rather slowly and impressed me as one who would do fairly well, perhaps, in this world. But the last fellow was just dawdling along in the most shiftless sort of way. I very quickly set him down as a loafer.

"Just then another idea came home to me. All three were ahead of me!"—Pathfinder Magazine.

Smart Vanity Case

There is a distinct vogue today for leather handbags and other accessories. One result is a smart little vanity case of morocco in various colors, not much larger than a purse, yet containing all the essentials.

666

Is a Prescription for

Colds, Grippe, Dengue Fever, Constipation, Billious Headaches and Malarial Fever.

SAVED FROM AN OPERATION

Mrs. Shaw Calls Lydia E. Pinkham's Vegetable Compound a God-Send to Sick Women

Cambridge, Maine.—"I suffered terribly with pains and soreness in my sides. Each month I had to go to bed, and the doctor told me I simply had to go under an operation before I could get help. I saw your advertisement in the paper, and I told my husband one day to get me a bottle of Lydia E. Pinkham's Vegetable Compound. Before I took the third dose I felt better. I took it four times a day for two years, getting better all the time, and now for four years I don't have any pains. After taking the medicine for two years I had another child—a lovely baby girl now four years old—the life of our home. I do praise this medicine. It is a Godsend to women who suffer with female troubles and especially for pains at the periods. I surely was very bad once, and I know that Lydia E. Pinkham's Vegetable Compound saved me from an operation."—Mrs. JOSIE M. SHAW, Route No. 1, Cambridge, Maine.

A country-wide canvass of purchasers of Lydia E. Pinkham's Vegetable Compound reports 98 out of every 100 were benefited by it. For sale by druggists everywhere.

FIRST FLOATING FAIR SENT OUT BY GERMANY

Pilgrimage to Ports of Europe, Asia and Africa.

Hamburg, Germany.—The first German floating fair will leave Hamburg July 30 on a voyage which will occupy ten months and take the fairship, "Industria I," as far east as Yokohama.

The ship is to give testimony to postwar German enterprise, and is to carry the "Made in Germany" label to distant points of Europe, and to Asia and Africa. If the experiment proves successful a second ship is to be outfitted for a trip to North and South America.

There will be room for 750 exhibitors on this floating fair ground, and in addition to a printing shop, banking facilities, stenographic rooms, post and telegraph, film and magic lantern service and a news bureau. The film service is to show German places of interest, especially industrial towns and industrial processes.

It is planned that the floating fair shall stop from three to eight days in every harbor visited. The route is as follows: Helsingfors, Stockholm, Copenhagen, Southampton, Lisbon, Malaga, Barcelona, Palermo, Naples, Piraeus, Constantinople, Smyrna, Jaffa, Alexandria, Port Said, Aden, Karachi, Bombay, Colombo, Madras, Calcutta, Rangoon, Penang, Delhi, Singapore, Batavia, Soerabaya, Macassar, Bangkok, Manila, Canton, Shanghai, Tsingtau, Kobe, Vladivostok, Osaka and Yokohama.

Hungry Jellyfish Drive Herring From North Sea

Bremerhaven.—European ichthyologists have become greatly exercised by the diminished numbers of haddock and herring in the North sea, from which various other countries obtain their principal fish supplies.

Several conferences have been held by those interested in the fish industry to consider what steps may be taken to remedy the situation. The herring began to disappear three years ago, and the haddock some months later.

Fish experts attribute the diminished numbers to incredibly large schools of jellyfish and various forms of sea nettle which were swept in from the Atlantic ocean in 1920, when several changes were reported in the different Atlantic currents.

The jellyfish came in a flood of warm water and made themselves at home at once, consuming the food of the herring in such great amounts that the herring were unable to subsist. When they began to disappear the haddock, too, began gradually to diminish, as it is upon the eggs of the herring that the haddock exists during a great part of the year.

German Scientists Find Hoof-and-Mouth Germ

Berlin, Germany.—Bacteriologists throughout Europe have been interested in the recent announcement here of the discovery of a bacillus capable of reproducing the hoof-and-mouth disease in animals. Specialists have come to Berlin to investigate further, while there have been many letters and cablegrams from the United States and England, where there have been epidemics this spring. News of the discovery came from Prof. Paul Froech of the Royal Veterinary college, who has been working on the problem several years in conjunction with Professor Dahmer.

The new bacillus has not yet been subjected to sufficient confirmatory tests to make it possible to say positively that it is the final solution of the difficulty, but medical journals in Germany and England have written enthusiastic articles about it, and various authorities have ventured to predict that this enthusiasm has not been misplaced.

According to writers on veterinary subjects in these periodicals, the hoof-and-mouth disease is supposed to have been a European malady for more than 2,000 years, though it was not until the Seventeenth and Eighteenth centuries that positive proof of its presence was found.

Away Ahead

Blinks—You say your son leads his class at college?

Rink—Yes; his racer will do eighty miles an hour.

Naturally

He—What kind of a dress is that?

She—A dotted swiss.

He—How dumb of me? Cheesecloth, of course.—Mink.

VICTOR AND VANQUISHED IN OLYMPIC TENNIS.

Helen Wills, the California marvel and national tennis title holder, is shown receiving the congratulations of Mlle. Vlasto, of France, whom she defeated in Paris in the Olympic tennis singles for the world's championship.

Use Lace to Decorate Gay Parisian Slippers

If there is one part of a feminine wardrobe that is dearer to a feminine heart than another, after the main things have been achieved, it is shoes. And those that are being shown and worn in the smart Parisian rendezvous this summer are adorable.

For warm afternoons, with the white and pastel shaded outfits so chic just now, there are strapped and high-heeled white slippers of soft suede, with inserts of Irish lace in the toes. Then, to blend the medallion with the suede, embroidered French knots and even dainty little designs are set on around the lace, making the whole as fetching as a bit of French lingerie. The idea may sound fantastic, but it is carried out so neatly that the result looks exactly as it should. Not a whit too gay for even a conservative taste.

Other afternoon slippers are of black satin edged and strapped with rhinestones. They are cut low at the sides, and there is the not new but always comfortable and fashionable strap, which has done so much to make the wearing of slippers harmless and comfortable.

Brown kid street slippers, with the high heel that no true Parisienne will ever forego permanently, are trimmed with tiny roses and leaves painted on the leather. The effect is as pretty as it can be, and novel enough to suit the most exotic.

Evening slippers are gayer than ever, made of brocades or metal cloth, many of them almost as jeweled as the gowns they accompany. For instance, gold brocaded sandals have straps made of five strands of pearls, ending at the side of the instep with pearl and brilliant tassels. Others are edged in garnets, or what looks like garnets, and still others have imitation emeralds or sapphires for decoration. The small foot last, that with the short vamp, is still the most in demand.

Fashion Adapts Fabrics to Her Various Demands

No longer is there any hard and fast rule as to the use of materials. Fashion seizes upon anything that suits her fancy and with unbelievable adroitness adapts the fabric to her needs. On one hand she uses velvets and satins for bathing suits, while on the other chintzes and linens, formerly reserved for the sole purpose of being made into hangings and slip covers, now fashion the most engaging costumes.

The little short coat of chintz either quilted or embroidered in black silk is one of the most successful models of the summer, while one of the most famous designers in Paris has created an evening frock of cretonne which has the design outlined in silver thread and crystal beads.

Cretonne bathing suits hold their own and are given a novel touch by the addition of wide belts of suede or leather in a color that matches the dominant shade of the pattern.

Recently a specialty shop gave a most conspicuous position to a motor coat made of hand-blocked linen with a deep cream ground and motifs in brilliant shades of red and blue. The collar is faced with plain cream-colored linen and the edges are blanket stitched in red and blue wool.

A small, comfortable hat of leghorn is trimmed with motifs cut out and appliqued with wool.

Long Pedigrees

Royalty, as in the Hatfield chart, which traces Queen Elizabeth's descent from Adam, is not alone in claiming long pedigrees. On the tomb of a former town clerk of Burton-on-Trent that worthy is described as thirty-seventh in descent from Alfred the Great. Again, a distinguished French family, the Magons (an Admiral Magon was killed at Trafalgar) shows a pedigree deriving from Mazo, the brother of Hannibal.

An Italian nobleman, the Marchese Porro, traces his line back to Porus, the Indian monarch who fought against Alexander the Great, while the Samson family who own estates near Lyons claim that their descent is from the strong man of the Bible, and in support of the claim bear on their coat-of-arms the broken column of a temple.—Manchester Guardian.

Supposin'

that Connellsville should have had the tornado that Lorain experienced a short while ago. How would you have been situated now?

The tornado insurance carried in Lorain did not exceed $500,000, but the loss exceeded $30,000,000.

No doubt tornado insurance will be carried by all thinking people in Lorain when their city is rebuilt.

Tornado insurance is inexpensive and it affords protection that no other insurance offers. Don't take chances! Insure against tornadoes.

J. Donald Porter

All Kinds of Insurance Anywhere.
Connellsville, Pa.
First National Bank Bldg.

No More Guesswork

when you bake. No ruined pastry; no poorly done bread, no wasted material—no worry, because of wrong oven regulation.

Get A Direct Action Oven Thermostat

and measure the heat as easily as you measure milk in a pint cup. You simply set the "Temperature Wheel" and obtain any degree of oven heat that the receipt calls for.

F. T. EVANS ESTATE,
Agents, Both Phones.

A. E. Wagoner & Son

Real Estate and Insurance

RENTS COLLECTED

Tri-State Phone 717, Bell 148.

1009 West Crawford Avenue,
Connellsville, Pa.

Patronize Those Who Advertise.

Rosenbaum Bros.
CONNELLSVILLE'S BEST STORE

Watch For Our

Third Floor Specials

In order to stimulate business in our Curtain, Drapery and Rug department, and to introduce our high class line of interior furnishings to the public, we are offering, from time to time, certain articles of practical use in the home, at very special prices—which prices are very much below their regular selling value. We advise all thrifty shoppers to read our ads and take advantage of these offerings, which are for a limited time only, and cannot be duplicated elsewhere at a like price.

For Monday, Tuesday and Wednesday We Are Offering—

Kitchen Step Stools

At 95c

A handy and practical utility for the kitchen or household. Can be used as step ladder or stool. Of strong, durable construction, 26 inches high, steps grooved and reinforced.

For Three Days Only.

20% Reductions on

Thos. Develon Jr. Rugs

As we are discontinuing this make of floor coverings, we are offering our entire line—extra size, room size and smaller rugs—in attractive weaves and colors and 1924 Spring patterns, at 20% reductions, for a limited time only.

We are Now Showing

Whittall Wilton Rugs

In a good selection of sizes and patterns.

On Trial

Every payday your money has to stand trial. You are judge and jury.

Don't be soft hearted toward those delinquent dollars, but sentence them to hard labor for you in the bank, turn them into diligent dollars that earn you 3 percent.

The more you sentence to hard labor, the sooner will your own burden of work be eased. Harden your heart towards your money. Keep your fair share to toil for you. They can't get away from you at

Yough Trust Co.

Connellsville, Pa.

How Quick and Convenient

it is to pay bills by check—besides it is safe and convenient. If you have not been paying by this efficient medium, open a Checking Account now with the Union National Bank.

THE UNION NATIONAL BANK OF CONNELLSVILLE, PA. (WESTSIDE)

UNION NATIONAL BANK
CONNELLSVILLE, PA.

INSURANCE.
LIFE—The Equitable Life Assurance Society. Health and Accident, Fire and Automobile.
Sam'l G. Zimmerman,
Tri-State 651 133 E. Green St.,
CONNELLSVILLE, PA.

AUTO TOPS
Side Curtains, Seat Covers, and Body Building by Men Who Know How.
REPUBLIC PAINTING & AUTO TOP CO.
If Galley Does It, It's Right.

Sporting World

By JAMES M. DRISCOLL.

Presbyterians and M. E. Horseshoe Teams Will Play Monday Evening

Manager Clyde Downs Accepts Doll of Captain George W. Campbell.

The Methodist Episcopal horseshoe team has challenged the First Presbyterian tossers to a combat Monday evening at 6:30 o'clock on the Armory grounds, G. W. Campbell, captain of the Methodist Episcopal team, announced.

Twenty-five games will be played.

C. W. Downs is captain of the Presbyterians.

FOUR BALL GAMES THIS AFTERNOON

Four baseball games are scheduled for this afternoon here and nearby.

The local fans will see the Capstan Independents in the 35th tilt of the year when the team meets the Brownstown Independents of Scottdale at 1:30 o'clock.

At the Dickerson Run Y. M. C. A. grounds the Dickerson Run and the Newell railroad teams will clash at 4 o'clock.

Scottdale will play the Fairmont Elks at Scottdale.

The hard hitting aggregation from Leisenring No. 3 will play at Trotter at 4 o'clock.

Owensdale Juniors Win at Mt. Pleasant

The Owensdale Juniors defeated the Bryce Brothers Juniors at Mount Pleasant, 4 to 1, in a well played game Wednesday evening that went seven innings. Jack Willard pitched a good game for the Owensdale team, breaking while Dominek for the Bryces whiffed six men. E. Baranek started the rally for the Owensdale outfit in the fourth frame by swatting the ball over the fence for a home run. The Owensdale outfit would like to meet teams in the 16 to 18 year class. Write Harry Crosson, of Owensdale, when dickering for games.

Pirates' Streak Broken.

The Pittsburg Pirates' winning streak of seven straight games was broken yesterday when the Giants defeated them, 3 to 1, at the Polo Grounds. Morrison and Stone worked on the mound for the Bucs, while Barnes twirled for the McGrawmen.

* * *

Getting to Eddie Wells for eight hits and five runs in the first three innings and tallying two more off of Deuss, the Washington Americans took Ty Cobb's Tigers over for the third consecutive game, 7 to 3. Walter Johnson pitched a good game for the Senators.

* * *

Tex Rickard gave Jimmy Johnston the glory of promoting the Mickey Walker-Benny Leonard fight for the title on August 20. Tex Richard is busy with the Firpo-Wills combat.

* * *

Watson won the first set of games in the South Side Barnyard "Golf Gang" last evening by defeating Stevenson, three out of four games. Watson had a good day, ringing the peg 13 times, while Stevenson hooked six around it. The results: First game, Stevenson 21, Watson 16; second game, Watson 21, Stevenson 17; third game, Watson 21, Stevenson 8; fourth game, Watson 12, Stevenson 17.

Declares Actress Made "Soul Slave Contract."

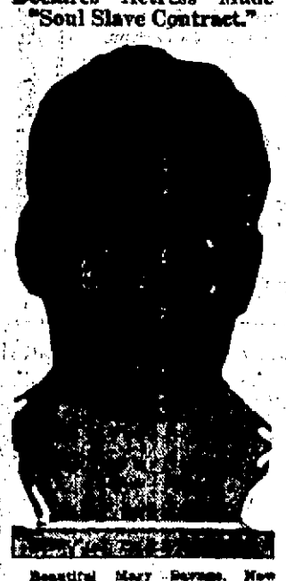

Beautiful Mary Savage, New York motion picture actress, "sold" herself in Los Angeles to "Rev." John Bertram Clarke, of New York, in a "soul slave contract," according to the Los Angeles police, following Clarke's arrest there. In the contract she is alleged to have agreed to do whatever he told her in a social and business way, to see him every day and keep him informed of all her actions. He admitted it was merely in his effort to advance her as a screen star.

Patronize those who advertise.

Chinese Track Marvel

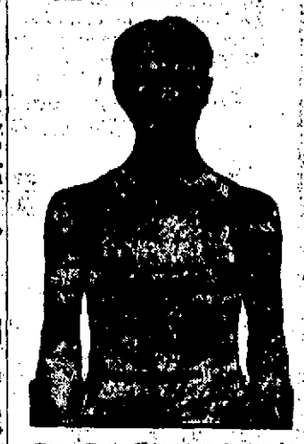

Henry Yeah, Chinese track star, has brought honors galore to Mt. Union college. Three years ago he arrived in America to complete his education. He quickly adapted himself to the American coaching and training rules with the result that he easily won his letter.

PAYS $15,000 FOR SIX PITCHED BALLS

Claiming Dennis Gearin on Waivers Was Costly.

All records for high-priced pitching were broken a few weeks ago in the National league, but not many of the fans knew about it. Here's how it happened:

Recently the New York Giants asked waivers on Dennis Gearin, midget southpaw pitcher. Last fall the New York club bought Gearin from Milwaukee and the price paid was $15,000 in cash. The agreement was that $10,000 more was to be paid if Gearin was kept after June 15.

Just before June 15 waivers were asked and Gearin was claimed by the Braves. The rule in baseball now is that if one club claims a player from another, and that player is a purchased player, the club claiming him must assume all obligations.

Evidently Manager Bancroft, being new in the politics of the game, though a veteran in playing it, didn't stop to think, and when he claimed the player, as he supposed for the waiver price, he had to assume all the obligations of the New York club to the Milwaukee club. The Braves had to plank down $15,000 to the Giants to settle the amount already paid. Also, if they kept Gearin, it would be necessary to pay $10,000 to the Milwaukee club on June 15.

Benny was clearly up against it. The Braves paid the $15,000 to the Giants, but in order to avoid paying the additional $10,000 they got waivers immediately and turned the pitcher back to Milwaukee.

Gearin was with the Braves for only one game. He went in to relieve a pitcher in one inning. He pitched exactly six balls. He was turned over to Milwaukee that night. It cost Boston $15,000 to have those six balls pitched. In other words, it cost $2,500 for each pitched ball.

Barnes Files Entry for Big 1925 Open

Turned down as an entrant for the 1924 open championship at Oakland Hills, James Barnes, 1921 winner, has become the first entrant for the national open championship in 1925.

Officials of the United States Golf association said that his entry had been accepted, although neither the course nor the date has been named for next year.

Barnes was turned down as a 1924 entrant because his application for permission to compete was not received until after the closing date.

HOW FILM STAR KEEPS TRIM FIGURE.

Madge Bellamy, Hollywood, Cal., film star, has taken to the Swedish exercises to keep her figure trim and improve her health.

EXPERTS SELECTED TO ADVISE PUBLIC ON USE SOFT COAL

National Coal Association Names Committees to Do Research Work.

J. C. BRYDON AT HEAD

WASHINGTON, Aug. 2.—In order to advise the public in respect to the most economical use of bituminous coal, and with a view to reducing the smoke nuisance, a research committee of the National Coal Association, composed of bituminous operators, was today appointed by S. Pemberton Hutchinson, of Philadelphia, president. The committee is headed by J. C. Brydon, of Baltimore, Maryland. Particular attention will be given to combustion methods and devices to bring about increased efficiency and more satisfactory service.

Announcement was made by President Hutchinson of standing committees for the ensuing year, headed by the following chairmen:

Executive Committee and Bituminous Operators' Special Committee, S. Pemberton Hutchinson, president, Westmoreland Coal Company, Philadelphia; finance, C. E. Bockus, president, Clinchfield Coal Corporation, Dante, Va.; government relations, W. H. Cunningham, president, Meriden Smokeless Coal Corporation, Huntington, W. Va.; transportation, C. H. Jenkins, vice-president, Hutchinson Coal Company, Fairmont, W. Va.; publicity, M. L. Gould, president, Linton Coal Company, Indianapolis, Ind.; foreign trade, H. N. Taylor, president, United States Distributing Corporation, New York; and membership, Walter Barnum, treasurer, Pacific Coast Company, Seattle, Wash.

The committee assignments comprise bituminous coal operators from nineteen states, namely: Alabama, Arkansas, Illinois, Indiana, Kansas, Kentucky, Michigan, Maryland, Missouri, Montana, Ohio, Oklahoma, Pennsylvania, Tennessee, Utah, Virginia, Washington, West Virginia and Wyoming.

The committee assignments also include the following operators who either reside or have interests in Pennsylvania:

Bituminous Operators' Special Committee, J. C. Brydon, president, Quemahoning Creek Coal Company, Baltimore; George H. Francis, secretary, Keystone Coal & Coke Company, Greensburg; T. W. Guthrie, president, Hillman Coal & Coke Company, Pittsburg; John H. Jones, president, Bertha-Consumers Company, Pittsburg; Louis C. Madeira, assistant to the president, Madeira Hill & Company, Philadelphia.

Executive committee, J. C. Brydon; finance committee, T. W. Guthrie; foreign trade committee, Louis C. Madeira; government relations committee, H. F. Boyard, president, Keystone Coal & Coke Company, Greensburg; membership committee, F. S. Love, president, Union Collieries Company, Pittsburg; research committee, Louis C. Madeira.

Transportation committee, J. S. Brennan, secretary, Somerset County Coal Operators Association, Somerset; C. A. Garland, superintendent of transportation, Hillman Coal & Coke Company, Pittsburg; Louis C. Madeira; Mason P. Miesner, president, Miesner Coal Company, Erie, Pa.

DIAMOND PICK-UPS

Manerville is playing the game of his life.

* * *

There is this consolation in baseball. There is always a tomorrow.

* * *

Hugh McGeveny, star left-handed pitcher of Notre Dame, has joined the Giants for a tryout.

* * *

Alva Sellers, Vernon southpaw, was released under option to the Wichita club in the Western league.

* * *

Walter Johnson, Washington's star pitcher, is far in the lead in setting down opponents on strikes.

* * *

Cleveland has signed Arthur Whitney, a Texas university infielder, who gives promise of developing.

* * *

In 1879 a tour of the country was made by a celebrated baseball team of deaf mutes of Columbus, Ohio.

* * *

Brooklyn recalled Ivy (Red Top) Johnson, an infielder from the St. Petersburg Florida State league team.

* * *

The White Sox have sent Catcher Joe Burns to Beaumont. Burns was obtained by the Sox from Shreveport.

* * *

Steve Yerkes has tendered his resignation as manager of the Harrisburg team of the New York-Pennsylvania league.

* * *

Connie Mack, manager of the Philadelphia Athletics, broke into baseball as a catcher for Meriden, Conn., forty years ago.

* * *

Paddy Livingston simply cannot let the game alone. He is catching for the crack Rosenblum semipro team of Cleveland.

Bucky Harris Is Lucky

Stanley (Bucky) Harris, the twenty-eight-year-old manager of the Washington Senators, who brought his team from sixth place to first place in about a week's time. The Senators, by defeating the champion Yankees in three straight games, jumped into the lead.

1,2,3,4,5 Years—Still a Young Car

The Willys-Knight is a car you can keep and enjoy for years. A touring car with all the thrill of 42 horsepower—a car you can drive 50 miles and more an hour, *hour* after *hour*—without over-heating—without loss of power—without engine trouble—without carbon cleaning—without ever needing valve grinding.

The Willys-Knight sleeve-valve engine is the most powerful engine of its size ever built—and the quietest—and the only type of engine in the world that actually *improves with use*. It is common for Willys-Knight owners to report 50,000 miles and more without spending a cent for repairs on the engine.

WILLYS-KNIGHT

$1195

Central Motor Co.

121 W. Apple St. Bell 904

Connellsville, Pa.

Everybody Likes The Sport Touring

OLDSMOBILE SIX

PRODUCT OF GENERAL MOTORS

For this Sport Touring looks as if it cost hundreds of dollars more than it does. Its 40 H. P. engine combines power with smoothness. Back of the engine is a driving mechanism equally strong and enduring. The smart body is beautified with either Duco or color enamel, and the equipment leaves no extras to buy. This wonderful car costs but $915—and you can buy it on the General Motors easy-payment plan.

$915

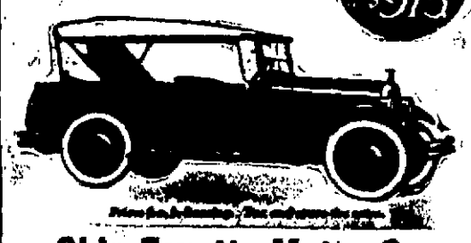

Olds-Fayette Motor Co.

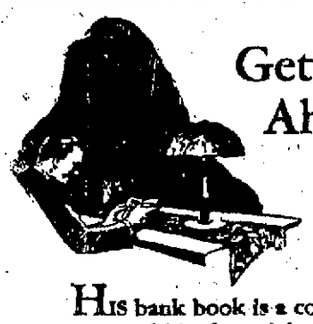

Getting Ahead

HIS bank book is a continued story of his financial progress. It tells the secret of saving with small weekly deposits.

Accounts opened for deposits of $1 or more

FIRST NATIONAL BANK

"THE BANK THAT DOES THINGS FOR YOU."

CONNELLSVILLE, PA.

Have You Anything FOR SALE or RENT

Do You WANT Anything

?

Try our Classified Ads You Get Results

"CAP" STUBBS — CAP'S BEARING UP BRAVELY — By EDWINA

MOTION PICTURE DIRECTORY

A GUIDE TO THE BEST PICTURES NOW BEING SHOWN

ORPHEUM

TODAY

"POTASH AND PERLMUTTER"

With Barney Bernard—Alex Carr

Also 2-Reel Comedy and Weekly

Monday, Tuesday and Wednesday

"The Guilty One"

When Those Hot Summer Evenings Come There's No Place Like The Front Porch

Have you considered the possibilities of the front porch as a cozy and comfortable place to spend the hot summer evenings. Your porch can be made just as private as the living room of your house, and much more comfortable. From it you can enjoy the least cool breeze that blows.

Our stores are equipped to supply anything necessary in the way of porch equipment or furniture. Check your needs from this list:

Porch Gates
Screen Doors
Wire Cloth
Porch Shades
Awnings
Grass Rugs
Matting
Reed and Fibre Furniture
Rustic Furniture
Porch Swings

Remember—Our nearest store can save you money on porch equipment.

UNION SUPPLY CO.

Large Department Stores
Located in Ten Counties of Pennsylvania.

VALVE-IN-HEAD Buick MOTOR CARS

23 New Buick Models at prices that make them the *greatest* motor-car values ever offered

Open Models		Closed Models	
Standard Sizes		*Standard Sizes*	
2-pass. Roadster	$1150	2-pass. Double Service Sedan	$1475
5-pass. Touring	1175	5-pass. Sedan	1595
		4-pass. Coupe	1595
		2-pass. Double Service Coupe	1575
Master Sizes		*Master Sizes*	
2-pass. Roadster	$1365	5-pass. Sedan	$2285
5-pass. Touring	1395	7-pass. Sedan	2435
7-pass. Touring	1425	5-pass. Brougham Sedan	2550
2-pass. Sport Roadster	1750	5-pass. Country Club Special	2675
4-pass. Sport Touring	1800	4-pass. Coupe	2135
		7-pass. Limousine	2935
		Town Car	2935

Enclosed Open Models (With Heaters)

Standard Sizes		Master Sizes	
2-pass. Roadster	$1190	2-pass. Roadster	$1460
5-pass. Touring	1250	5-pass. Touring	1475
		7-pass. Touring	1760

All Prices f. o. b. Buick Factories. Government Taxes to be added.

Connellsville Buick Co.

244 East Crawford Avenue. Connellsville, Pa.

Commercial Printing of all kinds Done at The Courier Job Printing Office.

At the Theatres

The Paramount

"THE LEFT HAND BRAND"—Showing today at the Paramount, is a melodrama of adventure in the Pueblo Indian country, the scenes being taken on actual locations the story called for. Neal Hart is seen in the leading role and is supported by a splendid cast. A chapter of "The Fast Express," a serial, and a comedy, are also on view.

Monday and Tuesday, "The Broken Wing," in which Kenneth Harlan is featured will be shown. The story is that of an aviator who loses his memory because of an accident.

The Soisson

"HOW TO EDUCATE A WIFE"—Elinor Glyn's story dealing with matrimony, provides interesting entertainment today at the Soisson. Monte Blue, Marie Prevost, Claude Gillingwater and Creighton Hale are seen in the leading roles. A comedy, "Spat Family" in "Political Pull" and the latest News Weekly are also being shown.

Monday, Tuesday and Wednesday, Florence Vidor, one of the best known screen actresses, will be seen in "The Real Adventure," from the famous novel by Henry Kitchell Webster. Much of the action takes place in the theatre where the heroine rises from the chorus to the costume designer.

The Orpheum

"POTASH AND PERLMUTTER"—Based on the famous play by Montague Glass, provides splendid entertainment today at this theatre. The picture is notable chiefly for its rich humor but it also contains moments of rare pathos. The role of Abe is portrayed by Barney Bernard, while Alexander Carr plays the part of Morris Perlmutter. Vera Gordon is co-starred with these two players who created their respective roles in the highly successful stage version. The program also includes a selected comedy.

Monday, Tuesday and Wednesday, "The Guilty One," a fine love-mystery drama adapted from the stage play by the same name, will be shown. Agnes Ayres is seen in the leading role.

Normalville

NORMALVILLE, Aug 3.—Mr. and Mrs. John Cavanaugh and daughter, Mrs. I. G. Sherbondy and two children, J. C. and Dolly, Mrs. Ruth King and daughter motored to Connellsville Saturday.

A son was born to Mr. and Mrs. Jesse Miller of Indian Head. It is the first in the family. Mrs. Miller was Miss Lavada Ritenour.

A. G. C. Sherbondy, Mr. and Mrs. S. T. Steele, Mr. and Mrs. Jacob Craig, Mrs. I. G. Sherbondy, Mr. and Mrs. Eugene Rohm motored to Somerset.

Mr. and Mrs. John Palmer have returned to there home in Scottdale after two weeks' camping at White Bridge. Miss Evelyn McClain was a guest.

Mrs. Jacob Craig of Rodgers Mill, Mrs. Howard Bigam, Miss Lillian McLain, Mrs. I. G. Sherbondy and Mrs. R. J. McLain motored to Connellsville Wednesday.

Mr. and Mrs. Hiram Grim and family were in Connellsville Tuesday.

Mrs. G. W. Morgan of Connellsville is spending a few days at Killarney Inn.

J. W. Rambler has gone to McConnellsville to visit his sister, Mrs. Sarah Palm, whom he has not seen for 30 years.

Mr. and Mrs. Harry Johnson motored to Connellsville Thursday.

There will be a reunion at the home of Lort Grimes on August 9.

Mrs. Myra Bigam of Morgantown, W. Va., is the guest of her sister, Mrs. Rose Bigam of White Bridge.

Miss Gertrude Dull has returned to her home at Mill Run after spending a week visiting relatives and friends at California.

Mrs. D. M. Shearer of Knoxville is taking a two weeks' vacation at the home of John Dahl at Mill Run.

Mr. and Mrs. Joseph Ritenour have returned to their home at Rogers Mill after a visit with Miles Pirl and family of Everson.

Mr. and Mrs. W. B. Conwell spent Saturday in Connellsville visiting relatives and friends.

Mrs. Dorothy Cramer and granddaughter, Miss Dorothy Gilbert of Connellsville are spending a few days in camp at Rogers Mill.

Miss Loretta Case of Indian Head was a visitor in Connellsville Friday.

Mr. and Mrs. Joseph Jackson and children, Helen, Grace and Clyde, have returned to their home in Connellsville after spending a few days with Mr. Jackson's aunt, Mrs. George Marietta of Mill Run.

French Butter Markets

During the months of June, July and August the butter markets of Normandy are an interesting sight to the visitors. The peasants assemble in the market squares of the various towns, almost in military formation, with their baskets filled with large pats of butter, each done up in the whitest of cloths. The buyers walk along the lines and bargain for the wares, tasting samples before deciding. If the prospective buyer is satisfied with the flavor of one morsel he knows he may rely on the rest of it being equally good, for the French law regarding the adulteration of food is very strict, and a fraudulent seller is severely dealt with.

Paramount Theatre

— Last Times Today —

NEAL HART

"America's Pal" in

"The Left Hand Brand"

Monday and Tuesday

Miriam Cooper and Kenneth Harlan

—in—

"The Broken Wing"

Soisson Theatre

— Last Times Today —

MonteBlue—MariePrevost

—in—

"How to Educate a Wife"

Monday, Tuesday and Wednesday

FLORENCE VIDOR IN THE REAL ADVENTURE A KING VIDOR PRODUCTION

Big Drop in Price on Gasoline

GASOLINE

Retail at Filling Station, 5 Gallons or More

68-70 per Gallon	20c
Motor per Gallon	18c

In 50 Gallon Drums

68-70 per Gallon	19c
Motor per Gallon	17c

Shipped by Rail prepaid, delivered price in 50 gallon drums—60 mile limit.

68-70 per Gallon	21c
Motor per Gallon	19c

Steel Drums $1.50 Extra.

TAX PAID

Automobile Oils 15c quart, 5 gallons $2.50, steel barrels of 55 gallons at 40c per gallon. Steel Drum $1.50 extra, and same may be returned for $1.00 credit. This is the highest grade oil obtainable, refined at Warren, Pa., Pennsylvania crude paraffine base. State if you want light, medium, heavy or tractor oil.

Mill and Gas Station Open from 7:00 A. M. to 6:00 P. M. Each Week Day. Sunday Closed.

J. E. PRITTS, Lock Box No. 2, Scottdale, Pa. **Bell Phone 449-R**

drink Lemonella free

Most refreshing drink in the world.

Yes, a whole bottle of the most refreshing drink in the world. You'll say it is!

DATE HERE

DEALER: We will redeem this coupon

Connellsville Bottling Works,
136 E. Crawford Ave., Tri-State 387.
Also Bottlers of
Blue Bird, Papal Cola, Howdy, Cherry Blossom, Pa Poose, Root Beer.

Protect each new arrival

An increase in your family is the best reason in the world for an increase in your life insurance.

THE EQUITABLE
LIFE ASSURANCE SOCIETY
of the
UNITED STATES

W. B. KELLER
Second National Bank Bldg.,
Room 304
Bell 444—Residence 914-W.

READ THE COURIER

DAILY RADIO PROGRAM

(Compiled by United Press)

MONDAY, AUGUST 4.

Monday's Best Features.

WJZ, NEW YORK—Dance music from the Ambassador.
KDKA, PITTSBURGH—Dance Music.
WGY, SCHENECTADY—Concert.
WCAE, PITTSBURGH—"Lullaby."
WBZ, SPRINGFIELD—Night radio.
WGR, BUFFALO—Concert.

(Eastern Standard Time.)

WBAM, NEW YORK—485.
7 P. M.—Dance music from the Ambassador.
8 P. M.—Frank Frisch reminisces.
9 P. M.—Dance music.
WJZ, NEW YORK—454.
7 P. M.—Digest Stories Movie Book. Street from Washington, D. C.
8 P. M.—Lulu Wilson, soprano.
WJY, NEW YORK—405.
7 P. M.—Gotham Hotel Orchestra.
8 P. M.—Walt Dr. Journal review.
9:30 P. M.—Gotham Hotel Orchestra.
10 P. M.—Round-the-World Frolic.
10:15 P. M.—New York Philharmonic Orchestra, under direction of Willem Mengelberg.
Street Broadcast.
11:15 P. M.—Sport talk.
12:30 P. M.—Irish Guitar's Orchestra.
WWJ, NEW YORK—405.
9:30-11 P. M.—Musical programme.
WGY, NEW YORK—380.
(Will broadcast Saturday night.)
WHN, NEW YORK—360.
7 P. M.—Ghost Yarn Tree and Fred Stone's Adventure Orchestra.
8 P. M.—Talk, Thornton Fisher.
9 P. M.—Dance programme.
10 P. M.—A. M.—Dolorita Ray.
WOR, NEWARK—405.
8:15 P. M.—"Music While You Dine."
8:30 P. M.—Shubert's review.
9 P. M.—Song Recital.
9:15 P. M.—Dance Rhythmic Rounds.
9:45 P. M.—WOR Monday Nighters.
WFI, PHILADELPHIA—395.
8:45 P. M.—The Frisco Serenaders.
9 P. M.—Dance Music.
(Silent night for WIP.)
WOAX, PHILADELPHIA—395.
6:00 P. M.—A. Goldsmith's Orchestra.
7:30 P. M.—Mrs. Howard B. Gunster, soprano; The Sylvan Quartet; Howard B. Gunster and Bessie I. Wade, tenors; Walter Trout and Frank Atchison, baritones.
8 P. M.—Fox Grand Orchestra.
9 P. M.—Overture recital, H. G. Stoll.
9:30 P. M.—Goldsmith's Dance Orchestra.
WIP, PHILADELPHIA—395.
6:30 P. M.—Manor Dance Orchestra.
(Silent night for WFI.)
KDKA, PITTSBURGH—309.
5:30 P. M.—KDKA Little Symphony Orch.
6:00 P. M.—The Children's Period.
7:45 P. M.—"Our World" news review.
8 P. M.—Baseball scores.
8:40 P. M.—Stockmarket immediate reports.
9 P. M.—United Quartet Company; Miss Quartet; Arthur Lessenbaugh, violinist; Arlina Tolmsfield, reader and blues; W. R. Salem, saxophonist.

WGR, BUFFALO—319.
7 P. M.—Dance music.
8 P. M.—Dance music.
9 P. M.—Dance music.
10 P. M.—Dance music.
WGY, SCHENECTADY—380.
7:30 P. M.—Concert.
8 P. M.—Concert.
9 P. M.—Concert.
10 P. M.—Concert.
WCAE, PITTSBURGH—461.
7:30 P. M.—Dance music.
8 P. M.—Dance music.
9 P. M.—Dance music.
10 P. M.—Dance music.
WBZ, SPRINGFIELD—337.
7:30 P. M.—Dance music.
8 P. M.—Dance music.
9 P. M.—Dance music.
10 P. M.—Dance music.
WBZA, SPRINGFIELD—337.
(Silent night for WBZ.)
WGAR, CLEVELAND—390.
(Silent night for WTAM.)
WTAM, CLEVELAND—390.
7:30 P. M.—Dance music.
8 P. M.—Dance music.
9 P. M.—Dance music.
10 P. M.—Dance music.
WLW, CINCINNATI—309.
8 P. M.—Chamberlin municipal street concert from Broadway Commons, and Dancing.
WMAQ, SOUTH BEND—485.
(Silent night for CHAC.)
KYW, HAVANA—405.
(Silent night for WEK.)

(Central Standard Time.)

KYW, CHICAGO—536.
Late news every half hour.
7:45 P. M.—Children's bedtime stories.
(Silent night for KYW.)
WMAQ, CHICAGO—447.5.
5 P. M.—Chicago Theater music.

(Pacific Coast Standard Time.)

KGO, OAKLAND—361.
(Silent night for KPO.)
KPO, SAN FRANCISCO—423.
(Silent night for KGO.)
KFI, LOS ANGELES—467.
(Silent night for KHJ.)
KHJ, LOS ANGELES—405.
(Silent night for KFI.)
KGW, PORTLAND—492.
(Silent night for KEX.)
KEX, PORTLAND—405.
(Silent night for KGW.)
KJR, SEATTLE—384.
(Silent night for KGW.)
KGW, SEATTLE—384.
(Silent night for KJR.)
KFOA, SEATTLE—455.
(Silent night for KFOB.)
KFOB, SEATTLE—455.
(Silent night for KFOA.)
KFSG, SEATTLE—455.
(Silent night for KFOA.)
KFSG, SEATTLE—455.
(Silent night for KFOA.)
KFSG

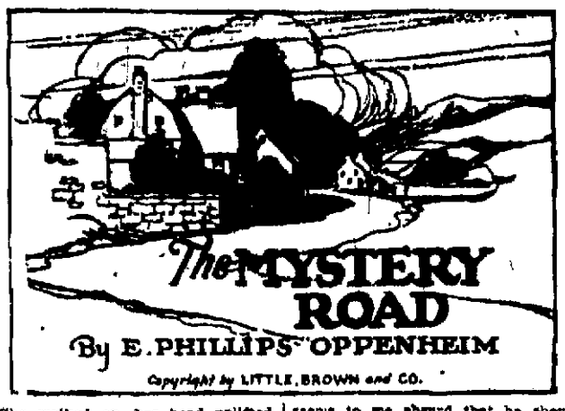

She walked on, her head uplifted, her face a little tense

"Yes?" she murmured

"I'd no idea," Gerald continued, "that he was seriously in love with you, Myrtle. He's such a sober sort of chap really—no lady friends, you know, or anything of that sort. When he takes a fancy to any one, it's a serious affair."

"He is not like you, Gerald," she said quietly.

"You're quite right, he isn't," Gerald acknowledged frankly. "We all have our different hobbies. I candidly admit that the society of your sex has been one of mine. Christopher has never been like that, though. You are his first love, Myrtle."

"It's a great pity," she declared

"You used to seem very fond of him," Gerald hazarded, "and he certainly looked after you jolly well at Monte Carlo"

"Do you mean," Myrtle asked calmly, "when he came to your room in the Hotel de Paris, after the supper party?"

Gerald was completely taken aback. She had turned and was looking at him with her large, serious eyes She was deliberately forcing upon him the memory of an episode which he had slurred over in his mind.

"I wasn't thinking of that altogether," he replied, with a certain rare awkwardness. "All the same

"All the same, what, please?" she insisted, after a moment's pause. "I should like you to finish your sentence"

"Well, from old Chris' point of view, he was doing the chivalrous thing and all that," Gerald explained clumsily. "He must have thought, of course, that I was going to be a perfect brute."

"Were you not?" she asked.

He was amazed at her coolness. She, whose purity seemed rather to increase with her larger knowledge of the world, seemed to be forcing him to speak of those very ugly moments.

"I am afraid that I can't say what would have happened," he admitted. "I was very much attracted by you, and you hadn't the faintest idea what it all meant. So, you see, you do owe him a very great debt of gratitude, Myrtle."

"I do not think so," she replied.

Gerald was more startled than ever. Her deliberate speech seemed to bring to him almost a challenge.

"You are about the only person in the world who would say that," he observed.

"Perhaps so," she admitted. "Perhaps, too, I am the only one who is in a position to know."

Gerald was poignantly interested He looked down at her face, calm and serious There was no added color in her cheeks, no sign of any confusion.

"You mean that you are sorry that Christopher interfered? That you would have risked my forgetting—all that I ought to have remembered?"

"I am sorry that Christopher interfered," she said distinctly. "At that moment I loved you, and I did not know that it was wicked for me to love you. If afterward you had got tired of me, as you would have done, then I should have killed myself when I understood But I should have been happy first"

"But aren't you happy now?" he asked

"I am very contented," she answered, "and I am very, very grateful I think that no one in the world has ever received such wonderful kindness as I have But happiness, it seems to me, is a thing apart. It is a great and a wonderful and a rare gift. I do not think that very many people possess it, although they think they do. I should have possessed it, for however short a time, if Christopher had not interfered"

Gerald was staggered. It seemed to him that this girl, walking so sedately by his side, had suddenly become his mistress; was trying to explain to him, as though he were a pupil, great and elemental things

"Myrtle," he declared, "you surprise me very much. I never dreamed that you would feel like that. Supposing, then I were to say to you 'Come away from here with me tomorrow; come up to London and be my companion there'?"

"You could not do that," she said simply "You could not offer me so terrible and so ugly an insult. Surely you understand that then I did not know that you did not love me?"

"I see," he murmured.

"I loved you," she went on, her eyes lifted a little to the interlacing boughs of the trees under which they were passing, "when you came like a prince to the gate where I stood shaking with terror, and laughed at my fears I loved you when you pointed to the end of the road and promised to take me there. I loved you in those first few moments, and just as it seemed to me then that I had loved you before I was born, so I know that I shall love you after I die. That is just the kind of wisdom which even children have Where I was simple and ignorant was that I did not understand that love could be one-sided. I thought that love belonged to two people Now I know very differently."

"Myrtle—" he began.

She checked him gravely.

"Today," she continued, "there is more for me to say than for you, because I am rather glad that you should understand. Only you must not talk to me about Christopher. I am very sorry, but I think that he is foolish I was a peasant child and I knew nothing But a wise, clever man like Christopher should understand. It seems to me absurd that he should think it possible that I might love him. It is so absurd that I do not believe his love is a real thing. I think that he will soon forget."

"What is to become of you, then, Myrtle?" Gerald demanded

She looked up at him with a smile

"What happens to all those others," she asked, "who go through life as I shall go through it? They are very content. Very many pleasant things come their way. They are spared a great deal of suffering. So it will be with me Now that we have had this talk Gerald, I can speak to you, perhaps, a little more frankly I watch you so closely that I see things which others might not notice You were without actual happiness before because you did not understand what happiness was. Now you are unhappy That is so sad"

"Yes," Gerald admitted, "I am unhappy."

"There is some one for whom you care?"

He had no idea of evading the issue He replied at once simply and directly

"It is Mademoiselle de Poniere, whom I met at Monte Carlo, and who used to go out with me in the car I have met her again."

"And yet you are not happy?"

"I am not happy" Gerald acknowledged, "because I have not the least idea whether she cares for me or not. She is very mysterious She has troubles which she will not let me share"

It seemed to him that Myrtle smiled. They were out of the wood now and crossing the park.

"All that you tell me is very strange," she confessed "I do not pretend to understand it One hears, Gerald, that in your way you have cared for very many women. That is rather a pity, but if it is true, you perhaps do not know your own mind. Are you sure that you love this young lady?"

"I only know that she makes me feel and suffer as no one else in the world has ever done" he answered a little drearily

They were approaching the house now. Myrtle laid her fingers timidly upon his arm.

"It seems to me, Gerald," she said, with a rather pathetic smile, "that we have changed roles You asked me to walk home with you that you might talk to me about Christopher, and now we have finished all that and it is your own affairs only which remain."

"There is nothing about my affairs which even lends itself to discussion," Gerald sighed

"Not at present," Myrtle assented, "but in the end there must come happiness, because where there is love there is always happiness May I say one word more?"

"Go ahead," he answered.

"It is of your father. Why is he so troubled about you?"

Gerald frowned

"I am afraid, Myrtle," he said, "that that is a matter which I cannot altogether explain to you."

"Perhaps you are right," she admitted "I must dare to say this, though, because, you see, I am with your father many hours in the day, and he is not so strong as he was and so he shows his mind more easily. Something about you is worrying him That is not right, is it?"

Gerald was silent for a moment. A telegraph boy, who had been riding down the drive which curved through the park, seeing them, had dismounted from his bicycle and was crossing the turf toward them with an orange-colored envelope in his hand Gerald took it from him, tore it open, and read the few lines which it contained. Then he gave the boy a coin and dismissed him He looked once more at the message

"It is good news?" Myrtle inquired gravely.

"Good enough," Gerald answered "I have been living in a miserable state of uncertainty. Now it will all be cleared up"

"There will be no more trouble, then?"

"I cannot say that," he replied, "but at least there will be action. Next week will see the beginning of the elucidation. I leave for Russia on Tuesday"

TO BE CONTINUED

"It is of Your Father, Why is He So Troubled About You?"

To Take Baby and Goat on Voyage

Anacortes, Wash.—A married couple with their baby and a cat and a goat will soon be afloat and northward bound from here to Skagway, Alaska The goat will supply milk for the baby, who is going along with Mr and Mrs Linden B Penta, its parents, on the 1,000 mile trip in a small catboat

According to their plans they will arrive in the North just about time for the babe to cut his teeth on a piece of grizzly bear hide or mountain goat steak Each night the tiny motor boat will be beached and the goat permitted to forage while the family enjoys sleep in a tent

MANY LIVES SAVED BY U. S. LIBERALITY

Established Public Health Measures in Serbia.

New York.—"American methods of fighting disease and promoting public health through sanitary measures and public education are rapidly being adopted throughout Serbia as a result of the reconstruction work done there since the war by the Serbian Child Welfare Association of America," said William J Doherty, executive secretary of the association.

"The health work done by the association in Serbia was one of the most important, if not the most important phase of activities which the generosity of the American people made possible The need of Serbia, like other European allies for aid, was almost as urgent immediately following the war as during the course of the conflict itself Specters of disease, epidemics, exposure and starvation stalked through the devastated regions of Serbia

Nurses' School Established

"Had America, with its resources of money and trained personnel, failed to respond to Serbia's appeal the post-war losses of life in that country would at least have equaled those of the period of conflict.

"Among the outstanding results of the health work instituted by the Serbian Child Welfare Association of America were the establishment of the first training school for nurses in Serbia; the organization of a health workers' school for short intensive training of nurses and other health workers, the publication of a textbook on hygiene home and community sanitation, for which King Alexander himself wrote an introduction and assisted in placing in public schools throughout Serbia, and the formation of domestic science schools, which offered Serbian young women short courses in housekeeping, cooking, sewing, home sanitation and personal hygiene.

Three Gifts Made.

"Soon after beginning work in Serbia the association enlisted the interest of the Serbian ministry of health, the medical association and various Serbian public health and welfare groups in establishing the training school. An initial gift of 350,000 dinars (a dinar normally is equal to 19.3 cents) was made for the purpose by the association. Shortly afterward the Serbian Red Cross contributed 600,000 dinars and the association raised its gift to meet this sum

"Important as was the work of the association in saving the lives and providing for 25,000 orphans and in helping to rebuild more than 300 schoolhouses in Serbia, the health work which the organization did will, in the opinion of American experts, make an even more lasting impress on the future of this little Balkan country, which suffered worse, in proportion to its size and population, than any other country during the war"

Claims Jap Has Found Food to Add to Stature

Tokyo.—Victor Heiser director of the Far East Rockefeller foundation, said that Doctor Saiko of the Japanese Institute of Nutrition is about to startle the medical world with a discovery of a fish powder to increase human stature

"He has proved it in animals and is now demonstrating it in humans," Mr Heiser said. "I am convinced it is genuine and practical"

The American, who is consulting the authorities regarding establishing a research hospital financed by the foundation, says the anti-American agitation does not affect the plan

"National questions do not concern us," Mr Heiser declared "We are now working in 87 countries, showing that we have no preference for races or nations"

The main work of the foundation in Japan will be to demonstrate that the annual death rate is unnecessary, due solely to the unbalanced diet and the lack of the use of preventatives

Eleven Years in Mail

Springfield, Mass.—A Christmas greeting card mailed on December 23, 1912, in the neighboring village of Feeding Hills, was received a few days ago by Miss Olive H Causey eleven and a half years after it was mailed and more than six years after the death of the sender, George Hudson Miss Causey has announced Where the card has spent the interval postal officials do not know

Wants Churches to Advertise

Chicago.—Every church should have a fund for purchasing space in the newspapers, and should advertise in the daily or weekly papers "regularly persistently and consistently," Rev. J T Brabner Smith of Chicago, told preachers attending the summer school at Garrett Biblical Institute

A Big Turnover

Nit—What's that terrible racket in the hardware store?

Wit—Oh, that's Brown turning over his stock.—Good Hardware.

President Coolidge, Son of Farmer, Knows Problems And Arduous Duties Imposed on Nation's Soil Tillers

PRESERVING A FAVORITE OLD TREE AT PLYMOUTH

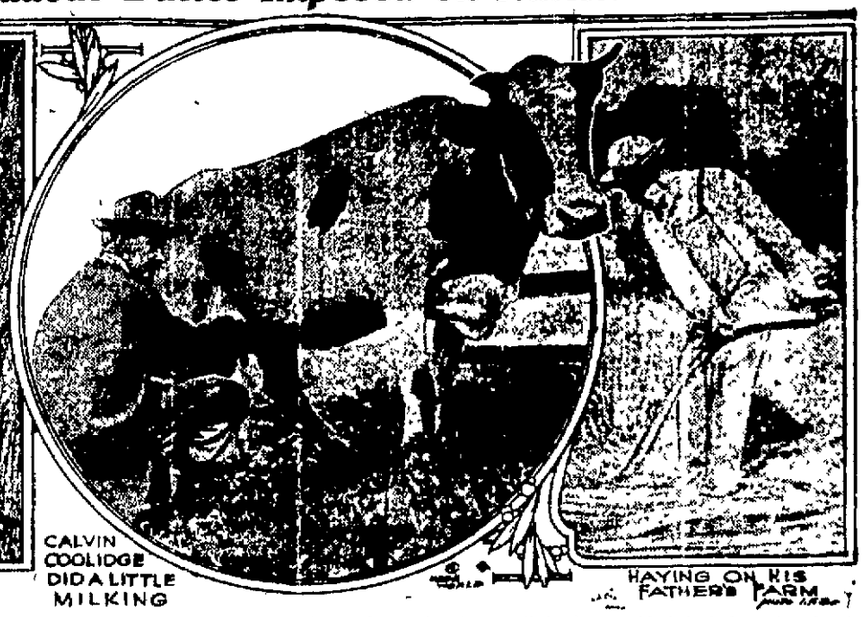

CALVIN COOLIDGE DID A LITTLE MILKING

HAYING ON HIS FATHER'S FARM

Perennially, aspirants to public office, mindful of the farmer vote, become converts to the cause of agriculture and the farmer and demand justice for the tillers of the soil.

To them there is no significance in the fact that they have been little concerned with this great division of the citizenry during the off-campaign season The vote is the thing, and one may look from now until November for a veritable deluge of oratory and pictorial evidence that all candidates are for "justice for the farmer." More often than not it is an artificial sponsorship calculated to mislead the Man With the Hoe

An exception to the rule is refreshing.

Calvin Coolidge early took his place upon the farm. Born in Plymouth, Vermont, twelve miles from the nearest railroad depot, he is the son of a dirt farmer and has experienced all the hardships, reverses and arduous labors that fall to the lot of the farmer boy. One biographer has said of him,

"While many of the boys of today are feverishing putting on the golf green, Cal was happy in pursuing to its native lair the sportive potato. He early and always has been an artist in the mowing and he early became an adept in divorcing the lowing herd which winds slowly o'er the lea from the raw material which makes for butter and cheese."

He took the oath of office in the Coolidge farm house

And, as the biographer has pointed out, the bovines of Plymouth, Vermont, have enjoyed a rare distinction. It is not every cow that can be milked by a President of the United States, any more than it is every President of the United States that can milk a cow. President Coolidge not only is "at home" on a farm. A farm is home to the Chief Magistrate of the land

Ergo, his must be a natural understanding of the farmer and his problems, and a consequent deep sympathy with him that is not prompted by campaign expediency or vote seeking

President Coolidge did not have to pose for the above photographs, either. They were taken years ago, when he was Vice-President and before there was any intimation that he was destined to hold the highest office in the land. It was during a vacation on his father's farm that the photographer snapped him as he raked the new-mown hay, started for the cow pen at milking time and essayed a bit of surgery on one of his favorite old shade trees.

The same farm smock and boots he wore when the pictures were taken still repose in the hall closet of the old family home and await his pleasure. He knows how to wear them, and, what is of more interest to his fellow farmers, what to do after he puts them on

"He has always adorned a hay rake with as much facility as a reviewing stand," the afore-quoted biographer declares

That would appear to make him eligible, at least, for consideration by the farmer.

ADVERTISE IN OUR CLASSIFIED COLUMNS

American Bar's Gift to London Bar.

PLACKSTONE MONUMENT

This bronze statue of Blackstone, famous British legal commentator, has been presented by the American Bar Association to the English Bar Association to commemorate their joint debt to the common law of England. The statue has been set up in the Central Hall of the Royal Courts of Justice in London.

Burns Healed Without Leaving A Scar

My sister was burned last winter when putting coal oil on a deadened fire and the flames burst out into her face We used nothing but San Cura and didn't even have a physician and in almost an incredible short time her face was perfectly healed without a scar It is the finest thing for burns that I have ever seen Have also used it for other things Just lately an infected toe and immediately it was healed—Hattie S Pitts, 16 Iowa Circle Washington, D C Try San Cura Ointment for Old Sores, Piles Eczema Cuts, Bruises and Chapped Skin It gives quick relief, soothes the pain and draws out poison or money back 30c and 60c Try San Cura Soap for banishing Blackheads, Pimples and clearing the complexion 25c at Connellsville Drug Co, Connellsville, or Broadway Drug Co, Scottdale.—Advertisement

Hunting Bargains?

If so, read our advertising columns, and you will find them.

THE A. B. C.

—An Aid to Advertisers Both Local and National

The Audit Bureau of Circulations is an Association of publishers, advertisers and advertising agencies who are co-operating to standardize and verify circulation data, and thus place the buying of space on a basis of "Known Value."

The Bureau was established in 1914 and now numbers among its members the majority of the leaders in the publishing and advertising fields of the United States and Canada.

Twice a year the publisher makes a report to the Bureau showing total circulation and details of distribution by states, cities, towns, suburbs and rural districts; also subscription rates and facts about contests, premiums and club offers. Once a year these statements are audited by one of the Bureau's experts. The publisher-members agree to permit examination by the Auditor of all records considered necessary by the Bureau.

By means of the A. B. C. audit reports, which are issued on all member-publications, the advertiser can analyze the circulation of a paper and determine its value to him as an advertising medium.

By patronizing A. B. C. papers, advertisers guard their own interests and also participate in this nation-wide movement to place advertising on a sound, business-like basis.

The Courier is a member of the A. B. C. and would be pleased to submit a copy of the latest circulation report.

INVEST YOUR ADVERTISING DOLLARS BY USING A. B. C. PAPERS

POPLAR GROVE HOME SITES

are the finest in the city—a most desirable location for that NEW HOME you're planning to build

$110 UP TO $1,000

Fine Quarter Acre Building Lots—City water; schools and church nearby—can be purchased for as low as $110. for full particulars write C. B. McCormick, Connellsville.

ABE MARTIN On Women In Business

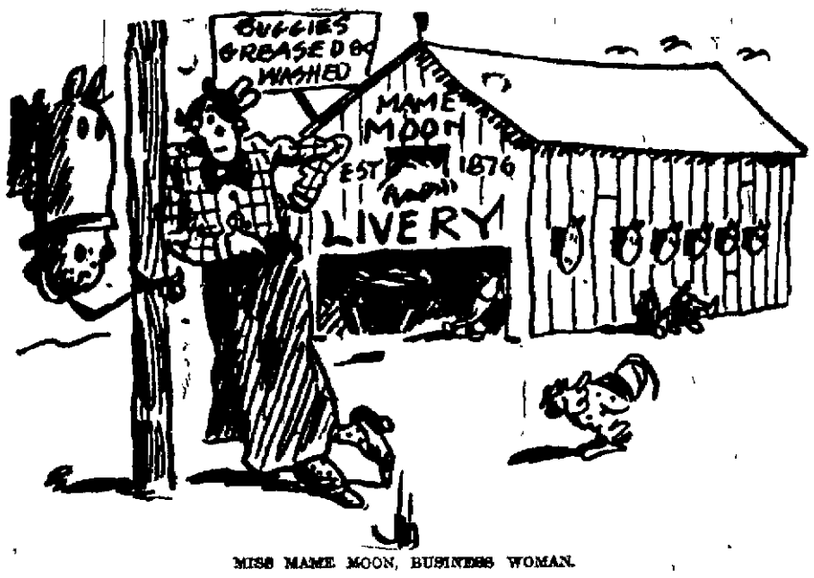

MISS MAME MOON, BUSINESS WOMAN.

When we look about an' see what a figure women are cuttin' in th affairs o' th' country t'day we kin hardly realize how enslaved they wuz a few years ago. Mixin' in politics, smokin', sharin' alike with men in business, excellin' as circus performers, pickin' off an' chuckin' husbands at will, an' dressin' any way they please, women of affairs seem t' be here t' stay, an' even th' most optimistic must realize that they constitute a force that sooner or later must be reckoned with. But women have allus been more or less silent partners o' men, w' won't exactly say silent, but they're more often than not been th' power behind th' throne. They've made more self-made men than most any other agency, an' they've made more home made "light wine" than all th' Hunyaks put t'gether. Women have allus spurred loafers an' no accounts on t' better things. They've loaded husbands down with children an' made 'em hustle They've had husbands arrested an' taught how t' live, an' they've been th' inspiration that has goaded many a bass slinger int amountin' t' somethin' They've shoved men ahead p'litically an' they've helped clerks an' bookkeepers t' own ther own homes They've put men's noses t' grindstones an' made good, quiet, plodding citizens of them. Women have allus been in business in a hidden sort o' way O' course they've busted up a lot o' men but that's neither here nor there Women n' by far, th' best bare back riders an' housekeepers, an' they've never been outclassed as snake charmers or milliners Of all th' women delegates we saw at Cleveland an' New York not one wuz comin' down. They were spunky an' businesslike an' monopolized th' elevators an' grouped in th' aisles, but all seemed t' realize th' great responsibility reposed in them. They endured th' New York convention twice as good as th' men Miss Mame Moon is our pioneer livery stable keeper, a profession women might have taken up as early as 1876 if they'd jest thought so, but its too late now We've never knowed a woman t' be left with five children that didn' git t' th' front an' put 'em all on a good payin' basis, an' we've never seen a husband that wus left with a child or two that didn' whine around till his relatives come t' his rescue. Women are no longer looked on as agencies t' keep th' country's population on th' hop, but as keen competitors o men in business, political an' social activities. Mrs. Pat Bentley has resigned from her husband but is still th' auditor o' th' Acme Cement Block Company

Patronize those who advertise.

Among The Churches

FIRST PRESBYTERIAN—Rev J. L Proudfit, minister. Bible school, 9 45; morning service, 11, subject of sermon, "Mary and Martha." Rev Dr. J. E. Hutchison pastor First Presbyterian Church, Scottdale, will preach at the morning service. There will be no evening service. Mid-week prayer-meeting Wednesday evening 7:45 o'clock.

FIRST METHODIST EPISCOPAL—B. W. Hutchinson, pastor Dr. Hutchinson will preach at 11 in the Cameron school auditorium Sunday school at 9 45. Men's classes in the Y. M. C A Epworth League at 6:15 Union service in the Lutheran Church at 7:45.

EVANGELICAL, South Connellsville. Morning service by Rev. A. R Seaman, 11; subject "A Hidden Kingdom Found." Evening, to be announced.

FIRST BAPTIST—E. H. Stevens minister. Bible school, 9.45. Lesson on "Winning Others to Jesus Christ" Do you believe it—the greatest benefit you can confer on any man is to win him to Christ. We cannot ignore the ideals of Jesus. The attainment of them is practical Christianity Morning worship, 11 Sermon by Rev. A. A. Blake of the Flatwoods Baptist Church No evening service in August.

FIRST UNITED BRETHREN—Lincoln avenue. J H Bridigum, pastor. Sunday school, 9:45. Morning worship, 11; subject, "No Breakdown With God." Christian Endeavor, 6 30 Union service 7:45 at Lutheran Church. Regular official board meeting Thursday evening, 7:30

TRINITY EPISCOPAL. Corner Fairview and Prospect streets—Gilbert Good, minister in charge. Seventh Sunday after Trinity. No church school during August. Evening song and sermon, 7.30. Subject, "Jesus' Ideal." A cordial welcome to all.

CHURCH OF THE BRETHREN—Vine and Newmyer, J. A. Buffenmyer, pastor. Sunday school at 9:45 A. M This is our Building Fund Day. Preaching services at 11, by the pastor. There will be no evening services in our church. Union service in the Lutheran Church at 7 45. Rev. J. H. Bridagum will preach. Bible Study on Wednesday at 7:45. Strangers are welcome.

CHURCH OF GOD IN CHRIST, Wheeler—Elder J. A Lewis, pastor Preaching, 11:30; meeting for women, 2:30 and preaching, 7.30. All are welcome.

CHURCH OF GOD, Snyder street—Sunday school, 8.30, following class meeting; preaching, 7 30 by Rev Breakiron.

FAYETTE UNITED BRETHREN CHARGE—Fairview, Sunday school, 9; preaching, 11; C. E., 7 30, Mount Olive, Sunday school, 10.30; C. E., 7:30, prayer service Thursday evening. Moore Memorial, Sunday school, 10; C. E., 7 00; preaching 7:45, prayer meeting, Wednesday evening, 7:30.

FIRST UNITED PRESBYTERIAN—Where Morton crosses Pittsburg Francis J Scott, D D minister Bible school at 9 45. Morning worship at 11 The Rev. William French of Martin's Ferry Ohio, will preach tomorrow morning. There will be no evening service, the congregation joining in the union services during the month of August.

CHRISTIAN CHURCH—Geo Walker Buckner, minister. Bible school at 9.30. The Christian Endeavor societies (Young People's, Senior and Intermediate) will meet at 6:45 Topic "In His Steps" How Jesus Treated His Enemies." The Seniors will hold a "leaderless meeting." Morning worship at 10 40, subject of sermon, "The High Minded Life." During August the music for the morning services will be provided by the young people of the church. Mr. and Mrs Charles E Thomas will assist, Mr. Thomas with cornet, and Mrs Thomas at organ The glory of Christianity for us mortals consists in its glorious ideals offered to us in Christ. Worse than a contradiction—bad as that is—the so-called Christian without ideals is a monstrosity The natural, orderly issue of the Christian experience is the "high-minded life" This is the theme for tomorrow morning

SUMMIT METHODIST EPISCOPAL—J H Lambertson, supply pastor. Sunday school, 2.00, preaching at 3:15, by Rev G GG Conway of Uniontown; Senior C. E prayer meeting at 7:30 Regular Thursday evening prayer and praise service at 7:15 o'clock

METHODIST PROTESTANT—West Apple street, J. H Lambertson, minister Class meeting, 9:00, Sunday school, 9 15 morning worship, 11 00, Rev John Rodda, pastor of Methodist Protestant Church of Fairchance will preach at this service Intermediate C. E., 6 15; Senior C. E., 7 00 topic "How Jesus Treated Enemies, consecration meeting. The members and friends of our church are urged to attend the union evening services to be held during the month of August, prayer meeting on Wednesday at 7:45 Miss Mary Parkhill will preside.

MEN AND WOMEN IN NEWS SPOTLIGHT.

Donald MacMillan, Arctic explorer on the schooner Bowdoin, has left his Winter quarters and reached a point 187 miles south of Ellesmere land on his return to the United States. According to London papers, developments in Greece point to the restoration of a monarchy and the exiled King George, now in England, is quoted as saying it will only be a matter of a short time before he is recalled to Athens. It is reported in Ottawa, Canada, that a syndicate headed by Charles M Schwab will buy the $81,000,000 properties of the British-American Nickel Company, which recently went into liquidation. Mrs. Laura I Fleischmann, wife of the multi-millionaire "yeast king," of Cincinnati O., and New York, has secured a Paris divorce. It is reported she will wed Jay O'Brien, divorced husband of Mae Murray, film star, and Irene Fenwick, actress.

Confluence

CONFLUENCE, August 2—Paul Myers, Floyd Frazee and James Raybuck who have been in training at Camp Meade for a month have returned home in splendid physical condition, well pleased with their experience.

A large number from each church in town attended union prayer meeting services in the Method'st Episcopal Church here last evening, next week it will be held in the Christian Church.

Wayman Beachey a World War veteran of Fort Hill was here this morning on his way to Pittsburg for physical examination.

A F. Groff was a business visitor to Meyersdale yesterday

The improvements to C B Hum-Humbert's furniture store are being pushed forward to completion

Joe Rodgers who was with his wife and son, Calvin, visiting Mrs Rodgers parents, Mr and Mrs J. E Younkin here has returned to his home in Pittsburg Mrs. Rodgers and son, Calvin will continue their visit a few days

Mrs. William Howell left yesterday for a visit to Connellsville

Harry Colborn has returned to New York after a visit here with his mother, Mrs Silas Youkin and other friends

E B Brown, Baltimore & Ohio warehouseman, who has been ill for several weeks was in Connellsville yesterday interviewing a Baltimore & Ohio doctor

ORPHANS WILL BE GUESTS OF I. O. O. F. AT ANNUAL PICNIC

Ben Avon Boys Will Bring Band, Girls Will Appear in Drills at Park.

OTHER NEWS OF THE DAY

Special to The Courier.

SCOTTDALE, Aug. 2—The Scottdale Odd Fellows are making preparation to have as their guests at the community picnic to be held at Idlewild the orphans from the Ben Avon Home The boys will bring a band and the girls will put on drills

Trinity Reformed Service.

John Brumbaugh, student at the theological seminary at Lancaster, will preach in Trinity Reformed Church tomorrow morning at 10:45 o'clock. In the afternoon at 3 o'clock he will preach at Zion Church in East Huntingdon township.

At Baptist Church.

Rev. H. M. Shade of Pittsburg will have charge of the services at the First Baptist Church Sunday, August 2, and Sunday, August 10.

Boys in Camp.

Twelve members of the Kamel Klub of Everson are spending two weeks at Indian Head camping. A most enjoyable time is being reported by the boys.

For Sale.

Five-room house, 20 acres land, barn 32x32, best of water, 125 grape vines, apples, pears and cherries, for $2,500.

Three-room house, 13 1-2 acres land, good water, all kinds of fruit, $800.

Five-room house, large lot, every-

Six-room house, 15 acres land, on street car line, peach orchard, a bargain, for $4,500

Eight-room, brick house, modern, $6,600.

Eight-room modern house, George street, $5,700.

Eight-room modern house, a real home, Chestnut street, $6,600

Six-room house, Third avenue, $2,500.

Six-room modern house, large lot, Market street, $6,500.

Six-room modern, new well built bungalow, $5,300

Six choice lots, Third avenue, for $400 each.

Three choice lots, Swedetown ranging in price from $110 to $350 each. E F. DeWitt.—Advertisement.—S1july-3t

Personal Mention.

Mrs. Paul Jarrett and Mrs Arthur Snyder visited with Mrs Alex Taylor at the Memorial Hospital at Mount Pleasant. Mrs Taylor, who underwent a successful operation several weeks ago for appendicitis, expects to be able to come to her home on Sunday

Misses Pauline and Phyllis Ryan have returned home from a two-weeks' stay in Chicago.

Miss May Gordon of New York City and Mrs John H. Gordon of Johnstown visited with Mr. and Mrs Arthur Snyder of this place

Miss Helen Brennen who spent the week in Pittsburg, has returned to her home here

C O Berlin of Uniontown visited at his home here.

Mr. and Mrs Lyman Boyd of Canton, Ohio, are visiting with friends here

Miss Eva Taylor who had been visiting with Robert Percy and his sisters of this place for the past month has returned to her home at Auburn W Va

All Millinery Greatly Reduced.

Hats up to $18, now $1 to $5. Marie Andre Millinery, Overholt Building, Scottdale.—Advertisement.—2aug-2t.

Dawson

DAWSON, Aug. 2—William Seibers is home from a 10-day vacation which was spent at Atlantic City

Mr. and Mrs B S Forsythe and family of Wilmerding are here for a month's vacation The Forsythe family visits Dawson each year and always look forward for the time to come It was here that Mr and Mrs Forsythe spent their younger days and have a host of friends

Earl Porter was a Pittsburg visitor Thursday.

Lloyd Forsythe motored to Pittsburg on Wednesday

The Junior Hall on Bridge street is undergoing some improvements

O Livingstone has moved his family into his new home which he recently bought on Railroad street

Donald Bush has returned to Pittsburg after a two weeks' visit with his parents, Mr and Mrs Isaac Bush

The board walk in front of the Cochran property on Railroad street has been torn away and replaced with a new one.

Miss Anna Gibson of Chicago is home for a few weeks' visit with her parents, Mr. and Mrs. John W Gibson.

Miss Nina Grace Smith is visiting at the home of Mr and Mrs John Good at Johnstown

Misses Pauline and Catherine Held of Johnstown are visiting their grandmother, Mrs Sommers, Bridge street

The rain of this week caused the postponment of two games of ball The Divada team was to have played on the Y. M C A ground The P & L E Railroad League team will clash with Newell on the Dickerson Run grounds today

Romanticism Vs. Materialism

Young Poet (rapturously)—Think? If we were two little birds soaring in the universe, singing on our way, or building our little nest in the treetop far, far above—

She—I think it would be much nicer to be married and have a cosy three-room flat with gas and electricity.

Want Help?

See our Classified Advertisements.

We Carry High-Grade Merchandise and We Are Called by Some "High-Priced"

Webster Says: "Price is the current value of a commodity; cost; value; recompense."

Our Store Says: "Merchandise of Wright-Metzler Co. quality is seldom found elsewhere for less if at all."

This Store gives full value for the price placed on its merchandise; often it gives a little more than the value the price indicates; and not infrequently, it gives value far greater than the price appraises.

We are confessedly "High-Grade." No—We are not "High-Priced."

Wright-Metzler Co.

Tells Damaging Tale in Franks' Case.

One of the most damaging witnesses who has appeared in the trial of Nathan Leopold and Richard Loeb for the murder of Robert Franks in Chicago is Detective Sergeant James Gortland, who swore that Leopold told him "in my code murder is no crime. My only crime was in getting found out."

Socialist Candidate for Governor.

The Rev. Norman Thomas, former assistant pastor of the exclusive Brick Presbyterian Church, Fifth avenue, New York City, has been nominated by the Socialist Party as a candidate for Governor of the State of New York. He was once a newsboy for President Harding's Marion, O., Star. Now he is working for the benefit of immigrants in New York and writing editorials for labor newspapers.

CHICHESTER S PILLS
THE DIAMOND BRAND.
SOLD BY DRUGGISTS EVERYWHERE

The Simple Facts About Electric Refrigeration

Kelvinator electric refrigeration is used in thousands of homes. It fits right into the ice compartment of the refrigerator you now have. It is entirely automatic It supplies dry, even cold, keeping food at the same temperature all the time—It freezes cubes of ice for table use. It fills ice trays, desserts and salads are frozen—Kelvinator for better refrigeration saves food, and eliminates ice bills. Its economy, cleanliness and convenience make enthusiastic owners. Talk with them.—Let us send you literature,—or, better still, come to our showrooms, see Kelvinator demonstrated, and learn the simple facts about it.

Frank R. Sweeney

ELECTRIC SUPPLIES

100 South Pittsburg Street. Both Phones.

Established 1914

Kelvinator

Electric Refrigeration

L. E. Cuneo C. M. Stone T. D. Gardner

FAYETTE REALTY CO.

SELLERS' ARCADE

BARGAIN DAYS

Connellsville's Big Annual Event

Tuesday and Wednesday, July 29 and 30th

On these days Connellsville Merchants will offer real bargains in merchandise of every description, while we are offering all week real estate bargains, for home and investment, quite as attractive.

In our limited space we would be able to list only a few of our attractive bargains, and it may be possible that none of those listed would appeal to the interested reader. However, we have, or can secure exactly what is desired, if it is obtainable, and we solicit a call at our offices so that we may talk the matter over, and ascertain just what is wanted.

We have a large and growing list of desirable properties of various kinds and descriptions, and probably the very one that is desired, and it will be a pleasure to show any and all of them, whether you become a purchaser or not

Remember that we have farms, large and small, residences, real homes, pretentious and modest, and building lots everywhere in and near the City.

IF YOU DON'T OWN YOUR OWN HOME, WHY NOT? Let's Talk It Over.

FAYETTE REALTY CO.

T. D. Gardner, Manager.

PATRONIZE HOME MERCHANTS WHO ADVERTISE IN THIS PAPER